The Chicago Daily Tribune.

VOLUME LX.—NO. 185. THURSDAY, JULY 4, 1901—TWELVE PAGES. PRICE TWO CENTS.

TOMMY WAKES AND FINDS A TREASURE TROVE.

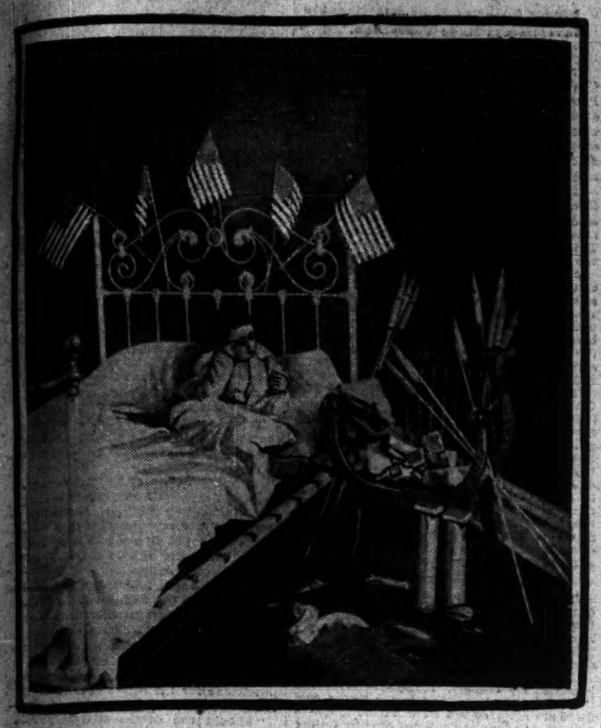

[FROM A PHOTOGRAPH POSED FOR THE TRIBUNE BY LAWRENCE.]

A typical youngster of Spotty Town,
Noisy and busy was Tommy Brown,
Pride of his mother's heart, maybe,
For he used to be whole, as here you see.
Fond of a racket—what boy is not?
He reckoned to send off the Fourth "real hot,"
And rose at daylight from fretful sleep,
To count his treasures—he had a heap.

[CONTINUED ON PAGE 2.]

NEWS—Summarized and Indexed.

THE WEATHER—Generally fair Thursday and Friday, except occasional thunder showers are probable; warmer Thursday; southerly winds. Sun rises at 4:39; sets at 7:38. Moon rises at 9:13 p. m.

THURSDAY, JULY 4, 1901.

LOCAL:—

Thousands fled from city to escape the gore and glory of the Fourth of July. Hospitals and morgue prepared for a day of patriotic carnage. Police to protect sick persons.

Three cars on the Chicago-Joliet line run for the first time by electrical power generated by the drainage canal. Line to this city to be completed in a month.

Negro witness who saw policeman shoot William Ryan beaten into insensibility by friend of latter for offering to testify for the negro.

Lincoln Park board organized by electing William W. Tracy President and Bryan Lathrop Vice President. To take park out of politics.

Buildings and Grounds committee of School board recommended letting soft coal contract at 20 to 45 cents a ton under last year's prices.

Real Estate board preparing to attack trust companies and banks doing real estate brokerage business contrary to law.

J. W. Gossard gave 350 men and boys from the levee a free ride to Manhattan Beach and a swim in the lake.

W. G. Campbell, indicted for forgery in 1896, freed by Judge Tuley because the indictment had been lost.

Twenty-five members of Chicago Automobile club started on four days' trip through Wisconsin lake region.

Policeman Peter Butterly, who was wounded in the Haymarket riot, died at Dunning Asylum.

Mayor Harrison ordered fifteen railroad companies to place flagmen at dangerous grade crossings.

New illness, of which fever, chills, and stiffening muscles are the symptoms, has struck Chicago.

Gazzolo's West Madison street saloon may have its license revoked on recommendation of police.

Dean detective agency said to be planning raid today on Washington Park betting ring.

Board of Assessors fixed taxable value of Cook County property at $327,211,430.

Library given to Conway, Mass., by Marshall Field to be dedicated on July 13.

Chicago postoffice receipts for fiscal year just ended were nearly $8,000,000.

Pendant bells to replace gongs on fire apparatus.

DOMESTIC:—

New York City gained slight relief from rain yesterday, but the deaths caused by heat were 188, with 300 prostrations. In Philadelphia the deaths were 59 and in Pittsburg, 13.

Two men killed and four wounded in battle between union strikers and non-union workers at the Smuggler mine near Telluride, Colo. Two hundred men besieged in mine.

Great Northern passenger train held up at Wagner, Mont., by gang of robbers, who got $83,000 from the express car. Thieves escaped in the Montana Bad Lands.

Attorney General of Indiana ordered investigation of Central Insane Asylum at Indianapolis to ascertain if any more sane persons are confined there.

Sturges Bank, at Mansfield, O., failed together with the Mansfield Machine works, which was controlled by the bank.

Omaha Judge refused to interfere with proposed bullfights in South Omaha. Declared it was no more brutal than football.

Judge Thompson of Cincinnati enjoined striking machinists from interfering in any way with employers' business.

Six bags of gold amounting to $30,000 stolen from the San Francisco mint.

Illinois Building at the Buffalo Exposition formally dedicated.

NEW YORK:—

Directors of Seventh National Bank held meeting to devise plans of paying depositors in full, take up the Marquand loan, and reestablish the bank on solvent basis.

A. T. Johnson's scheme to connect New York and Philadelphia by trolley will be carried out by his brother, the Mayor of Cleveland.

Partiality to owners of park chair franchise forbidden by Police commissioner. Monopolized the shady places.

Woman sympathizer of overworked horses arranges rest for them by giving drivers money to buy beer.

PAGES.

1 Plans for Fourth of July.
Beats Aged Witness to Killing.
New Manila Governor Inaugurated.
Death in Colorado Miners' War.
Train Robbers Secure $83,000.

2 General News of New York.
New Malady Strikes Chicago.
Canal Power Runs Trolleys.
Assessors End Their Work.
K. P. Bribery Story Denied.
To Stop Grade Horrors.

3 Heat Victims in New York.
Heat Kills Four in Chicago.
Gossard Gives the Levee a Bath.
Asquith Liberals in Conference.
Business Rule for Lincoln Park.

4 Mud Mars the Races.
Tournament for Junior Golfers.
White Stockings Beat Cleveland.

5 Pennsylvania Beats London Crew.
Plans for Today's Yacht Races.
Indiana Asylum to Be Searched.
Freight Strike Is Costly.

6 Editorial Comment.

7 Illinois Building at Buffalo Open.
Marquise de Fontenoy Letter.
Letters of Elizabeth's Mother.
News of Society.

8 Financial and Commercial.

9 Railroad News.
Insurance Affairs.
Record of the Courts.

12 Spaniards Complain of Americans.
Lower Bids for School Coal.
Woe for Collection Agents.

FOREIGN:—

Sir Henry Campbell-Bannerman will appeal to the British Liberal party to indorse his leadership. Meeting of party summoned for July 9.

Pennsylvania crew won its trial heat for the Grand Challenge cup at Henley by defeating the London Rowing club crew.

Judge Taft inaugurated as Civil Governor of the Philippines. Ceremony held in Manila in presence of leading men of the island.

Count Robert de Pomereu of Paris discovered an adventurer married under his name in New York.

Shamrock I. beat the new Shamrock again at Rothesay.

Revolution in Belgium threatened by Socialists.

General Wood ill with typhoid fever at Havana.

WASHINGTON:—

Spaniards complained to State department that rates of private steamship companies plying between Manila and Spain were made apparently to discourage return of Spaniards to Philippines.

Major O. L. Pruden resigned as paymaster in army to resume former place of assistant secretary to the President.

Secretary Root issued order assigning regulars returning from Philippines to the various army posts.

Su Shin Chin, the Chinese reformer, detained at San Francisco, permitted to enter the country.

General Gomez entertained at dinner by the President.

TRADE AND INDUSTRY:—

Thousands of carloads of perishable goods tied up in East St. Louis by a strike of the freight handlers.

Western roads may engage in fierce rate war unless cutting of Kansas City rates is stopped.

SPORTING:—

American league: Chicago 4, Cleveland 3; Philadelphia 9, Washington 7; Boston 9, Baltimore 1; Detroit 7, Milwaukee 5.

Cornell crew and Trainer Courtney welcomed to Ithaca by a great demonstration.

Fifty boats will compete in today's races of Columbia Yacht club.

OCEAN STEAMSHIP MOVEMENTS.

Port.	Arrived.	Sailed.
GLASGOW	Ethiopia	
GIBRALTAR		Sicilia.
LIVERPOOL	Cufic	Noordland.
NEW YORK	Laurentian	
NEW YORK	Servia	Germanic.
NEW YORK		Kensington.
QUEENSTOWN	Teutonic	Saxonia.
QUEENSTOWN	Rhyland	
SOUTH END	St. Louis	F. der Grosse.

GORE AND GLORY OF FOURTH HERE

Thousands Flee to Country, Leaving City for the Small Boy to Blow Up If He Can.

POLICE TO PROTECT SICK.

Toy Pistols Out of Sale, but Hospitals and Firemen Prepare for Day of Patriotic Carnage.

TOWN AND COUNTRY PLANS.

Strict Enforcement of the Mayor's Order Prevents Serious Accident, but Not Minor Ones.

VAUDEVILLE SHOW AT JAIL.

WEATHER FOR FOURTH OF JULY.

Thursday (today) will be generally fair, except for possible local thunder-storms. The temperature will be warmer, rising from 84 degrees, Wednesday's maximum, perhaps eight or nine degrees. Winds will be hot and from the South.

F. J. WALZ,
Weather Forecaster.

The first Fourth of July of the twentieth century is being greeted today by pyrotechnical displays and equally pyrotechnical speeches in many lands, but it is questionable whether in any clime the enthusiasm of the Chicago small boy is being surpassed.

The boy's father and his numerous uncles have assisted materially in the preparations, and probably will share notably in the powder burns and other after-effects of the day. In the police stations, fire engine houses, and hospitals last evening an air of activity and preparation foreboded the arrival of the busiest day of the year to those paid to prevent damage to the property and person of the citizen.

Injured and Other Accidents.

As a result of the watchfulness of the police there were no accidents or arrests during the day. After dark, however, patriotism overflowed and there were several mishaps.

The injured were:

Erickson, H., a sailor on the steamer Meade; held a giant firecracker in his hand at 742 West Twenty-second street. He is at the Marine Hospital, and it is thought his right hand will have to be amputated.

Gibson, Samuel, 97 Congress street; struck by a stray bullet while passing 97 Clinton street. He is suffering from a flesh wound and was taken to the County Hospital.

Nicholson, Frank, of Fifty-third street and Lake avenue, face burned by exploding cannon cracker; Milton Johnson arrested.

Reynolds, Delos, 6 years old, 5635 West Lake street, Austin; shot in arm while playing with toy pistol.

Oscar Koesler, 15 years old, became so patriotic that he drew a small revolver and fired five shots. He will spend the Fourth in a cell.

In front of 352 Clark street, Howard Buckner, 16 years old, fired a cheap revolver Policeman Bradley locked him up. Near the Twenty-second Street Station Frank Senhardt of 2825 Fifth avenue and Julian Seipp of 3026 South Canal street, emulated the feat of Buckner, and are prisoners now.

Anton Benero, an Italian, had $40 worth of fireworks. A passer-by tossed a lighted cigar into his stand at State and Randolph streets. One large pin wheel was thrown from the stand and set fire to the dress of a woman who passed. She was not injured. The Fire Department was called, but the fireworks were done for.

Every available fireman in the city was at his post at 6 p. m. last night, where he will remain until 5 a. m. tomorrow, unless injury or overexertion sends him to his home or the hospital. Once more last night the police listened at roll call to the reading of the proclamation of the Mayor on the regulations provided for the use of fireworks, and were cautioned by their commanding officers to be alert and active in the suppressing of all violations and the arrest of offenders.

In every thoroughfare down-town and in the smaller business streets that extend to the city's boundaries, packages of fireworks and other combustibles were set forth for the inspection and possible purchase of the pedestrian, and hawkers announced stentoriously that bargain rates prevailed.

Ask Protection for the Sick.

The relatives of invalids who dread the din but who are unable to flee from it have appealed by scores to Chief O'Neill to assign policemen to the vicinity of their homes, to subdue the noise which may prove fatal to the invalid. The first request granted was that of William Herbst of 4211 Indiana avenue, whose wife is seriously ill at his home, and was followed by the stationing of a patrolman at the residence of Colonel John S. Cooper, 376 Oak street, Colonel Cooper being dangerously ill from pneumonia. Similar guards will be posted to keep the streets as quiet as possible at the houses of Adolph Arens of 899 Osgood street, and Worth E. Cooper of 5728 Rosalie court. Yesterday a delegation of boys from Washington avenue, two blocks west of Rosalie court, marched before the policeman and requested that he designate a place where they could fire their cannons and firecrackers. They said they wanted to be sure they were far enough away, so that their noise might not disturb the sufferer. When they received instructions they marched away again as quietly as they came.

People merely nervous or not seriously ill were denied assistance. Lack of available men was the reason for refusing several requests, and Dr. Spalding suggested the advisability of using the ten medical inspectors of the office as temporary peace officers. The suggestion may be acted upon.

Toy Pistol in Eclipse.

The toy pistol apparently was suppressed permanently yesterday, and no arrests for attempted sales were made during the afternoon. Hundreds of the weapons had been sold, however, before the rigid enforcement of the Mayor's order, and probably will appear on the streets today. The confiscation of the weapon and the arrest of its user will follow. Fear that retail dealers in the Ghetto might attempt to dispose of some of the condemned stock caused a novel method of prevention by policemen of the Maxwell Street Station. In each store the weapons

[Continued on third page.]

BEATS WITNESS TO AFFRAY

WAR VETERAN WHO SAW RYAN KILLING HURT BY THUG.

Young Man Enters Residence of J. F. McCormick and Threatens to Murder Him if He Testifies in Favor of Policeman Who Shot William Ryan—Strikes Him Down with Revolver and Kicks Helpless Victim in the Face.

Because he had witnessed a killing and had declared he would tell the truth about it at the Coroner's inquest, to be held on July 9, J. H. McCormick, 67 years old, of 153 North Elizabeth street, was threatened with death and cruelly beaten yesterday afternoon by a rough-looking youth who called McCormick outside his own door.

McCormick is a veteran of the civil war and his right arm is paralyzed from a bullet that he received in battle. Despite his crippled condition the aged man attempted to resist his assailant, declaring even while the youth was kicking him in the face that he would tell nothing but the truth of the killing of William Ryan on Tuesday night by Policeman John Ryan of the West Chicago Avenue Station.

William Ryan was known as the leader of a gang of hoodlums that had terrorized the district about Kinzie and Elizabeth streets, and it is supposed that McCormick's assailant was a member of the same gang. The assailant was accompanied by another youth, who took no part in the attack.

Makes Threat of Murder.

It was shortly after 5 o'clock in the afternoon when McCormick was called to the door of his home and was confronted by the young man who, he declares, was in the crowd of hoodlums on the evening of the shooting.

"We understand you're going to try to clear this copper who killed Ryan," he was told.

"I'm not going to try to clear any one," responded McCormick. "I'm going to tell the Coroner's jury what I saw; that's all."

"Well, if you want to keep on living in this district you just keep away from there," said the youth. "You've knocked more than once against this crowd, and you'll get this if you ain't careful."

The fellow drew a revolver from his pocket and thrust it against the old man's breast, but McCormick refused to be awed by the weapon.

"My right arm is paralyzed from a bullet I got while fighting for the flag," he declared. "If I had my strength I'd take that gun away from you and give you the beating you deserve."

Uses Revolver as Club.

The man struck McCormick over the head with the weapon, felling him to the ground, and then, as the veteran was making an effort to regain his feet, he was kicked in the face and several of his teeth knocked out. A man who had loitered about the front gate, as if guarding the approach, started to enter the yard and join in the assault, but Mrs. McCormick, who had been attracted by the noise, ran screaming to the scene, and the men fled down an alley.

The police were notified, and a physician summoned to dress McCormick's wounds. A description of the man was given to the police and several detectives were detailed to bring the various members of the gang before McCormick for identification.

"There were only two of them," said McCormick last night, "although the neighbors said there were five. They were young, strong men, but if they think a cowardly assault like than can scare me, they will discover their mistake at the inquest. That crowd has terrorized the people of this district long enough. I am not afraid of them."

SALE OF STEAMSHIP LINES TO J. P. MORGAN CONFIRMED.

Positively Known in Tacoma That Syndicate Has Secured Control of Ships Completing Round the World System

Tacoma, Wash., July 3.—[Special.]—It is positively known here this evening that J. P. Morgan & Co. have purchased the Northern Pacific Steamship line, plying between Tacoma and Japanese and Chinese ports and Manila.

The sale also includes the Washington and Alaskan Steamship company, operating the steamships Victorian, Charles Nelson, Ruth, and City of Seattle between Tacoma and southeastern Alaska ports.

The purchase will likewise include business of the Glen line of steamships, with which service has recently been inaugurated between Tacoma and Liverpool and London via the Suez Canal and the Mediterranean.

The purchase of these lines completes J. P. Morgan's round-the-world system.

The Glen lines include eleven large modern freight steamers.

MINISTER WU THREATENED, IS GUARDED BY DETECTIVES.

Chinese Envoy Receives Letter Warning Him Not to Deliver Today's Oration in Philadelphia.

Philadelphia, Pa., July 3.—[Special.]—Wu Ting Fang, the Chinese Minister, arrived here from Washington tonight for the purpose of delivering the Fourth of July oration in the public exercises at Independence Hall tomorrow, and is a guest at the Hotel Walton, guarded by city detectives.

In Washington this morning Mr. Wu received an anonymous letter from this city in which the writer, in effect, said that the Minister would have to take the consequences if he came here.

Mr. Wu immediately communicated with Chairman John S. Hammond of the committee of the Philadelphia Council, and asked to be relieved of the engagement.

Mr. Hammond assured the Minister that no bodily harm would befall him, and Mr. Wu was induced to keep his engagement.

BULL FIGHT LESS BRUTAL THAN FOOTBALL, SAYS JUDGE.

Omaha Courts Refuse to Stop Proposed Exhibition of the Mexican Sport, and First Fight Takes Place Today.

Omaha, July 3.—The courts will not interfere with the Mexican bull fights that are scheduled for South Omaha each day for the next two weeks.

The application for an injunction, filed yesterday, came on for hearing before Judge Fawcett this afternoon and after the court was made acquainted with facts the application was refused and the case dismissed.

In passing on the case Judge Fawcett said he was satisfied that the bull fights will not present one-tenth of the brutality that is to be witnessed in a football field.

The first bull fight is scheduled for tomorrow afternoon.

EXTRA.

4:30 A. M.

JULY 4 GIVES CIVIL RULE TO THE FILIPINOS

Governor Taft Is Inaugurated at Manila and Is Saluted by Guns of Fort Santiago.

NAMES HIS OWN CABINET.

At Present It Will Consist of Four Departments, Which Will Be Added To Later in Year.

CAPITAL IN GALA ATTIRE.

MANILA, July 4, 12 m.—Civil government in the Philippines has been auspiciously inaugurated.

Commissioner Taft was escorted by General MacArthur and General Chaffee from the palace to a great temporary tribune just outside the Plaza Palaolo.

Standing on a projecting center of the tribune, William H. Taft, the new civil Governor of the Philippines, took the oath of office, administered by Chief Justice Arellano.

Governor Taft was then introduced by General MacArthur, the guns of Fort Santiago being fired by way of a salute.

Governor's Cabinet Is Named.

A feature of the inaugural address of Governor Taft was the announcement that on Sept. 1, 1901, the commission would be increased by the appointment of three native members, Dr. Wardo Detavera, Denito Legarda, and José Luzuriaga.

Before the 1st of September departments will exist as follows, heads having been arranged for thus:

Interior—Worcester.
Commerce and Police—Wright.
Justice and Finance—Ide.
Public Instruction—Moses.

Peace in All But Five.

Of the twenty-seven provinces organized Civil Governor Taft said the insurrection still exists in five. This will cause the continuance of the military government in these sections. Sixteen additional provinces are reported without insurrections, but as yet they have not been organized.

Manila in Gala Attire.

The streets of Manila are covered for miles with flags, and bunting, and pictures of President McKinley, General MacArthur, Civil Governor Taft, Admiral Dewey and General Otis.

The demonstration is apparently a spontaneous one on the part of the citizens of all nationalities here, and is due to the popular respect entertained for Governor Taft, who possesses the people's confidence, and the able and satisfactory administration of General MacArthur, who retires with the strongest commercial, political, and social indorsements. Everybody says that things have been well done in the past, and that the future is well begun.

Elaborate Fetes Are Planned.

The entire week will be devoted to balls, receptions, and other entertainments in connection with the establishment of a civil government.

Meantime all the departments are working as hard as possible to close up the business of the military administration and to transfer the offices and official residences. The final session of the Philippine commission did not end until tonight.

Governor Taft, in his address, said that the civil administration will begin with a Treasury surplus of $4,000,000 in gold.

Hull Fears for Civil Rule.

[BY ASSOCIATED PRESS.]

MANILA, July 3. — Congressman Hull of Iowa, who accompanied General Chaffee on his southern tour, characterizes the newly established provincial governments as "hothouse plants, unable to withstand adversities." He said that there will be many diculties under the dual civil-military government which will be inaugurated tomorrow.

Mr. Hull believes that their natural richness insures the eventual prosperity of the islands; but he is convinced, from conversation with the Governors and army officers, that in many provinces poverty and other obstacles will prevent the successful collection of land taxes.

Finds Salaries Are Too High.

He believes that the salaries, excepting those of the clerks and minor employés, are too high, from the commissioners downward, and that the provinces ought to have far larger areas and fewer officers. The United States Commissioners agree with this, but have deferred to the wishes of the inhabitants.

Mr. Hull approves of the provincial laws, but is of the opinion that the bulk of the territory should be under military government until absolutely pacified and cleared of ladrones. He is convinced the natives in general are not concerned about the government.

Removal of Troops Opposed.

These views are typically those of the generality of army officers. The American civilians, as a rule, are not inclined to await a fair trial of the experiment of partial self-government, and the army and navy authorities are not in favor of any removals of troops.

Native Forces Fight Each Other.

An engagement lasting two days occurred at a point thirty miles east of Zamboanga, Island of Mindanao, between Datto Tjim and his followers and the followers of Datto Sobyman. Datto Tjim is a vassal of the Sultan of Mindanao and Datto Sobyman is independent. The losses of both sides were heavy and the result of the engagement undecisive. The Sultan of Mindanao, who is friendly towards the Americans, professes ignorance as to the cause of the outbreak between the two Dattos.

DEATH IN MINERS' WAR.

RIOT, BATTLE, AND SIEGE MARK STRIKE IN COLORADO.

Six Hundred Men Surround Shaft in the Snows Above the Timber Line Near Telluride—Sheriff Is Ordered Back When He Seeks to Make Arrests—State Troops Ready for Call, but a Truce Is Arranged—Situation Is Ominous.

Denver, Colo., July 3.—[Special.]—Two men were killed and ten wounded in a battle between the union strikers and non-union workers at the Smuggler mine, near Telluride, today.

The situation tonight is shrouded in mystery. It seems that non-union men to the number of 200 were driven from the mine by 600 strikers. The shaft is above the timber line, and is all but inaccessible, the roads consisting of passes which a few men could hold against an army. These are guarded by men armed with rifles and provided with large supplies of dynamite.

Sheriff Asks for Troops.

State troops were asked by the Sheriff today and were ready to start for the scene when news of a probable truce induced the officers to countermand the request.

Non-Union Men Run Over Range.

Governor Orman at 10:45 p. m. received a message from Sheriff Dowtain of Telluride saying that the strikers had taken forcible possession of the Smuggler-Union mine and had run all the employés over the range. The message said that the workers made no resistance.

Many fears are expressed that the present trouble foreshadows an uprising of the entire mining community of the San Juan country.

Victims of Miners' Battle.

The killed in today's encounter, so far as known, are:

BARTHERELL, JOHN, a union miner.
LUJAN, J. L., a Mexican, employed as trimmer in the mines.

The wounded so far as reported are:

Becker, Charles M., mine superintendent; right hip broken and badly shattered by bullet.
Jordan, W., shift boss and Deputy Sheriff; shot through hips; no bones broken.
Nicholson, John, shot through head; will probably die.
Unidentified man, shot through both legs.

All of the wounded except the last were working in the mines.

Wires Cut by the Strikers.

Telegraph and telephone wires have been cut or are in possession of the rioters, and it is impossible to learn the facts of the situation.

The strikers formerly were employed at the Smuggler Union mine. They had been on strike since May 1, owing to the prevalence of the contract system, by which they said they could not make wages as good as those current in other camps of the State. They asked for the uniform pay of $3 a day and the registering of the men as a strictly union plant. The company refused to hold any negotiations, although there had been no rupture between the men and employers for twenty years. Three days ago an arbitration committee, headed by Senator Buckley, one of the wealthiest mineowners of the district, was organized, and the men began to return to work with the understanding that they would abide by the decision of the committee.

Shots Answer Peaceful Message.

A number of union miners this morning, it is said, sent a message to the men working with William Jordan to the effect that if they would stop work and come down the hill there would be no trouble. In response to this message, it is said, the union men were fired on, resulting in the instant killing of Barthtell.

Jordan and his crew then sought refuge in an old tunnel, and it was while running for its mouth that Jordan was shot through the hips. At about 11 o'clock an opportunity was offered for bringing Jordan to town by an old and unused trail, all other avenues to the basin being strongly guarded by the union men.

Telephone wires leading from town to the mines in Marshall and Savage Basin were cut at an early hour and communication shut off.

Doctor Wounded While at Work.

Dr. Sheldon, who went up early this morning, telephoned that ten men, including the four mentioned above, were injured and that they would be sent down as rapidly as he could dress their wounds. Dr. Sheldon was shot through the hand by a stray bullet.

As soon as news of the affair reached town from the mine, which is situated above the timber line, two miles from Telluride, the Sheriff hastened to the scene, but found the roads and trails blocked with armed men, who refused to allow him to pass. He also was informed that the men of the Camp Bird and the Liberty Bell mines had joined the strikers and were well armed and supplied with dynamite to defy the authorities.

Sheriff Downtain was warned to return without delay, and he obeyed. The county was beyond his control, a fact which he wired the Governor, calling for troops, as he could not otherwise guarantee protection for life or property.

State Soldiers Await Orders.

Governor Orman instantly ordered the two regiments of the National Guard to hold themselves in readiness for further advices. The Sheriff stated that not less than 500 men would serve his purpose, as he intended to serve warrants on the men responsible for the deaths.

The men were hidden in their lofty passes, which can only be reached over two dangerous trails of deep snow that skirt the edge of a huge gulf, where even experienced climbers take their lives in their hands at this season of the year, when snowslides are likely to be started by an explosion of dynamite.

The troops are held in reserve at five points in the State, and may not be sent out, as at 9 o'clock this evening Governor Orman received a message from Senator Buckley to the effect that a truce had been declared and that there was no further danger.

SIX BAGS OF GOLD VANISH FROM SAN FRANCISCO MINT.

Inspector Shows $30,000 Shortage in the Cash, but No Clew to the Thief—Officials Must Stand the Loss.

San Francisco, Cal., July 3.—[Special.]—Thirty thousand dollars in new $20 gold pieces are missing from the cashier's vault of the United States mint. Last week when Director of the Mint Roberts appeared here the semi-annual inspection of the mint was in progress. The local officials preceded the inspection officers by a few days, and last Saturday, in checking up the $6,000,000 of coin in the cashier's vault, they discovered that six bags of $5,000 each were not there. The cashier's books were all right, but the count showed that some one had stolen the coin. Every month the superintendent is supposed to count the cash. He declares this vault was all right one month ago. Director Roberts said today: "The government can lose nothing, as the superintendent and cashier are responsible for the shortage."

TRAIN ROBBERS SECURE $83,000.

Three Men Escape with Big Booty After a Daring Raid on Great Northern.

THREE PERSONS SHOT.

Passengers Driven Away by Bullets, While Engine Crew Is Compelled to Uncouple the Locomotive.

EXPRESS CAR THEN LOOTED.

Bandits Leisurely Blow Open Strong Box, Appropriate Its Contents, and Then Flee Into the Bad Lands.

CAPTURE DEEMED UNLIKELY.

Butte, Mont., July 3.—[Special.]—In a daring holdup on the Great Northern three men secured currency and coin to the amount of $83,000 and escaped in safety. Three passengers in the train were wounded by bullets when they put their heads out of the windows to see what was the matter. They are:

DOUGLASS, ——, of Clancy, Mont., Traveling Auditor for the Montana division of the Great Northern; shot through left arm near shoulder; only a flesh wound.

SMITH, GERTRUDE M., of Tomah, Wis., a passenger, who leaned from a window, received bullet through the right arm, but is not seriously hurt. She was bound for Seattle.

WHITESIDE, brakeman, of Havre, Mont., shot through right arm near shoulder, shattering the bone; seriously injured.

Officers already are in pursuit of the robbers, and a reward of $5,000 has been offered for the capture of the men. It is believed, however, they can hide themselves in the bad lands.

Bandits Work with Precision.

The robbery took place near the station of Wagner, in this State, and was notable for the precision with which the three men performed their work. Nothing interfered with their plans, and leisurely finishing the looting of the express safe, they mounted horses in waiting and soon disappeared in the distance.

Train Delayed Six Hours.

Although the robbery was committed at 2:20 o'clock in the afternoon, details did not reach this city until well into the night, as the train was stranded far from a telegraph station for six hours, resuming its journey after a delay of that length.

Officials of the Great Northern and of the Great Northern Express company, the victim of the holdup, are reticent with regard to the robbery, even refusing to give figures on the sum secured by the bandits, but passengers on the train and trainmen have furnished some details of the affair.

One Robber Aboard the Train.

One of the robbers boarded the "blind baggage" car at Hinsdale, a station about twenty miles east of Wagner. He appeared to be a common tramp, but when the conductor discovered him at a stop almost immediately afterward he drew a heavy revolver and ordered him to return to the rear of the train on penalty of instant death. The tramp them climbed over the locomotive tender, and at the point of his revolver compelled the engineer and fireman to stop the train at a ravine a few miles east of Wagner, where his confederates, two in number, both masked, lay in wait. The tramp then compelled the fireman and engineer to abandon the engine, and firing began on both sides of the train as it came to a stop.

The engineer was ordered to uncouple the train behind the express car, which, with the certainty of death if he refused, he proceeded to do.

Shoot at Heads of Passengers.

As the passengers began to look out of the window a fusillade of shots swept alongside of the coaches and was continued for several minutes.

Then the crew was compelled to steam ahead a few miles, leaving the passenger cars on the prairie. During this short trip the three bandits kept a rifle pointed at each of their victims—the engineer, fireman, and express messenger.

Blow Open the Through Safe.

When the locomotive reached a spot designated by the robbers the engine was "killed," the three trainmen lined up beside it under charge of one bandit, while the other two got to work on the express car. The through safe was locked, but the desperadoes had come prepared, and five charges of dynamite opened the strong box, leaving its contents exposed. The express car was wrecked by the force of the explosion.

The currency and coin were poured into bags and the safe searched for other valuables. After taking possession of all the treasure in sight the three bandits mounted horses hitched near the spot where they had stopped the engine and rode away into the bad lands.

Posse's Task Nearly Hopeless.

A posse was organized at once and started in pursuit, but with little hope of capturing the bandits, whose knowledge of the country will aid them in eluding their pursuers.

The express company officials immediately on being notified of the robbery telegraphed the offer of a reward of $5,000 for the arrest of the men.

It is declared certain by well posted men that the safe contained at least $83,000, although the company's representatives will not admit it was so great. The size of the reward is taken as an indication that the booty was big.

Committed in Broad Daylight.

The robbery is considered one of the boldest on record, as it took place in broad daylight, and the three men were opposed to a whole trainload of passengers.

However, the bandits showed themselves confident, and they had all details well arranged.

DISCUSS PLAN TO SAVE BANK.

Directors of Seventh National Consider Means of Paying Up in Full.

MONEY SAID TO BE READY

Believed Indications of Criminal Proceedings Hastened Decision.

GENERAL NEWS OF GOTHAM.

(NEW YORK BUREAU CHICAGO TRIBUNE.)
New York, July 9.

The directors of the Seventh National Bank met today and discussed a plan to pay all depositors in full, to take up the Marquand loan, and to reestablish the bank on a solvent basis. President Thomas, ex-President Kimball, Perry Heath, and Fletcher Heath attended the meeting, which was held at the office of William Nelson Cromwell, who represented the Thomas and Gould interests.

Discuss Plan to Pay Depositors of Seventh National.

After the meeting Mr. Cromwell said nothing definite had been done. From another source it was learned that the money needed for the reorganization of the bank had been forthcoming, and that the directors were merely waiting for a complete statement of the bank's affairs.

The liabilities of the bank are said to be somewhat over $5,000,000. The directors, it was learned, intend to buy out the account of Marquand & Co. The securities given to the bank by this firm were unmarketable last week, but they will, it is said, become marketable and valuable through proper handling.

It is believed that certain moves which indicated criminal and civil proceedings against the bank had something to do with the decision to reorganize and pay depositors in full.

Mr. Menken of Philbin, Beekman & Menken denied a statement that the Seventh National depositors would meet in his offices for the purpose of appointing a committee to protect their interests. He admitted, however, that negotiations were in existence looking toward the reimbursement of depositors without the intervention of litigation.

Arthur C. Train, assistant in District Attorney Philbin's office and a depositor in the Seventh National, began a suit today in the United States Circuit Court against Forest Raynor, temporary receiver of the bank; Henry Marquand & Co., Frank B. Poor, and Frank Sullivan Smith, as assignees of Marquand & Co., to establish a preferential lien on securities in the hands of the receiver to the amount of $88,865.

Barney Morris, who had long held the distinction of being the oldest inhabitant of Brooklyn and one of the oldest in the country, succumbed to the heat on Tuesday night at the age of 100 years and 23 days. He died at the home of his daughter, Mrs. Sarah Cohen.

Mrs. Evelyn W. Murray has adopted a new method of procedure in her efforts to alleviate the sufferings of horses in hot weather and protect them from inhuman treatment, and it is simple, invariably efficacious, and inexpensive. She gives truck drivers 25 cents and tells them to go and buy ice cream sodas. Mrs. Murray isn't guileless enough to suppose that the drivers spend the quarters for ice cream sodas. They go to saloons, but not ice cream soda saloons.

Mrs. Murray's New Way of Saving Horses.

While she deplores the existence of a thirst that calls for beer rather than ice cream soda, she accepts it as inevitable and looks at the results achieved. While the drivers are drinking the horses are resting.

Mrs. Murray has had several drivers arrested for beating their horses, but has been unable to obtain convictions on account of lack of evidence. This afternoon Mrs. Murray had John Reynolds arrested. She said he was cruelly beating his team. Reynolds told the accuser that his wife was at the point of death. This moved her to compassion, and she bailed him out. When he appeared in court this morning Mrs. Murray refused to prosecute him.

The action brought by George C. Boldt, proprietor of the Waldorf-Astoria, to recover a bill of $4,000 incurred for the board of Nelson G. Green and his wife, Amanda Green, was discontinued by consent today on an order of Justice Pitzgerald of the Supreme Court. The terms of settlement were not stated.

Mr. and Mrs. George Clifton are on their way to their future home in Minneapolis.

Engaged for Years, They Marry at Last.

For twelve years they have been devoted lovers and have been awaiting the day when they could afford to be married.

Mr. Clifton was a bookkeeper in a flour mill when he met Miss Anna Kielling of 135 West One Hundred and Twenty-eighth street, this city, who was visiting friends in the flour city. They fell in love, became engaged, and Miss Kielling returned home to wait until the suitor should be promoted.

Miss Kielling's mother is rich and offered to aid the young couple, but Mr. Clifton refused to accept aid.

Then Mrs. Kielling had a telephone placed in her residence, and the long letters that flew back and forth between New York and Minneapolis were supplemented by daily conversation over the 'phone, which Miss Kielling's mother doubtless paid for, as the tolls are something like $11 for a five minutes' talk.

A week ago Mr. Clifton's promotion came. He was made superintendent of the mill in which he had long been employed, and he straightway bought a ticket for New York. He arrived here on Monday, and yesterday he and Miss Kielling were married.

David L. Short and Morris Meyers, who are in the Tombs under indictment for forgery and perjury in connection with Albert T. Patrick, charged with the murder of Millionaire William M. Rice, today succeeded in having their bail reduced from $25,000 to $7,500 each.

Police Commissioner Murphy today issued the following order to the department: "It has come to my knowledge through the press that partiality is being shown to the owners of chairs located in the park in this city that the chairs are put in shady places and the stools for citizens are placed in the sun. I forbid any arrests to be made for occupying those chairs when placed in shady spots to the detriment or exclusion of the regular benches, and instruct policemen to make no arrest of citizens unless they have the evidence before their eyes, and that they must take no orders from the uniformed agents of the contractor having seats in the parks. The citizens of this community own the parks and they are the ones to be first served."

Partiality to Park Chair Owners Forbidden.

Addison Brown, United States District Judge for the Southern District of New York, has resigned. His resignation was handed to the President today by Attorney General Knox. Judge Brown resigned simply because of age and poor health, he says.

An application in bankruptcy proceedings was filed today in the United States District Court, this city, on behalf of Jerome Byron Wheeler, now living at the Union League club, New York. The papers were filed by Frayer, Smith, White & Seaman of 141 Broadway. In this application Mr. Wheeler gave a total of $1,596,578 of liabilities, and assets amounting to $457,617.

Jerome B. Wheeler Files Petition in Bankruptcy.

The list of creditors consists largely of Western houses, including the First National Bank of Denver, the First National Bank of Colorado Springs, David R. C. Brown of Aspen, Colo.; Fred G. Bulkley, H. R. Woodward, Elmer T. Butler, and Clement M. Seaman. Mr. Wheeler, when asked why he filed a petition in bankruptcy, said he did it to protect his creditors.

Mr. Wheeler is President and director of several large mining companies, one of which is the Cresus Mining and Milling company, the mines of which are located in California.

All of Albert L. Johnson's great trolley schemes will be carried out as far as practicable by his brother, Tom L. Johnson, Mayor of Cleveland. This announcement was made tonight by James Lynch, who was A. L. Johnson's right-hand man in the management of his enterprises.

A. L. Johnson's Plans to Be Carried Out.

"Mr. Johnson's death," said Mr. Lynch, "will not affect the operation of his trolley roads in Pennsylvania. His plan to connect New York and Philadelphia by trolley and to carry passengers between the two cities for 50 cents will be pushed by his brother, Mayor Johnson, and the accomplishment of the project is more than probable.

"Mr. Johnson's plans to unite the small trolley systems of Pennsylvania into one system will also be pushed by his brother, who will, as far as practicable, carry on the work that was left unfinished by Mr. Johnson's death."

Mr. Lynch said that Mr. Johnson's fortune would exceed $3,000,000.

The National City Bank engaged at the United States assay office today for export to Europe $600,000 in gold bars. The shipment will be made on the Fuerst Bismarck tomorrow. It will be a surprise to Wall street.

As the result of an extraordinary operation Benjamin Conean of Astoria, whose back was broken on June 5 in Ward's shipyards, is not only still alive in St. John's Hospital, Long Island City, but is recovering the use of his lower limbs, which were paralyzed by the injury. At 10:30 a. m. today Conean was placed on the operating table, which had been specially prepared.

Surgeons Take Away Part of His Backbone.

An incision four inches long was made in the median line of the back. It was found that the lamina of the fifth dorsal vertebra was fractured close to the spinous processes, which was pressing on the spinal cord. A portion of the bone was removed and more of the displaced bone drawn together to knit.

He was then removed to a water bed and is resting easily and comfortably. By the afternoon sensation had returned to his limbs and he was able to move his toes and the muscles of his legs. The control and sensation were in a weak form, but the doctors hope for the best. Conean is of a cheerful disposition and jokes over his condition.

The news received here by letter that Mrs. Ogden Goelet has been seriously ill at Paris with appendicitis and has undergone an operation created much regret, few people, indeed, being aware that she was otherwise than in good health. Her daughter May is nursing her and her recovery is reported to be slow.

Mrs. Ogden Goelet's Illness Causes Much Regret.

"Waiter, who wants the waiter?" yelled the chief nuisance on the Coney Island boat. "Here, fool, I want the waiter," said the cranky passenger on the hurricane deck, where there was a little breeze, but where the deck planks steamed and baked the man's feet. Bring me six beers." The six beers were delivered to the lone passenger, and he poured them all on the deck and then put his feet on the wet spot.

Cools Hot Deck with Beer.

At a meeting of the stockholders of the Ogdensburg Terminal company this afternoon at Ogdensburg the grain elevator and the docks of the Ogdensburg and Lake Champlain railroad were sold to the Rutland Transit company for $150,000. The elevator was built in 1890 with a capacity of 1,500,000 bushels. It will now be operated in connection with the Rutland Transit company steamers plying between Chicago and Ogdensburg and with the Rutland railroad to afford a through line from Chicago to Boston and the East with elevator storage.

Ogdensburg Docks and Elevator Sold to Rutland Transit.

Miss Jane Perlis of this city has broken her engagement to Jacob Prince of Englewood, N. J., and in a letter she sent him she says: "When a man would so brutally beat a horse and so easily lose his temper, the woman marrying him would take the same chances." Prince and Miss Perlis were driving in West Hoboken, N. J., on June 16, when the horse balked. Prince beat it so badly that he was arrested and fined $10. He was unable to pay the fine, but Miss Perlis paid it for him. Prince then began to abuse the policeman who arrested him and was again arrested. He apologized, saying he had lost him temper, and was discharged.

Breaks Her Engagement with Horse-Beater.

HE STARTS TO DO A FEW STUNTS.

[FROM A PHOTOGRAPH POSED FOR THE TRIBUNE BY LAWRENCE.]

A half grown cannon his pa had bought,
"I used to have one, so Tommy ought,"
His pa insisted when ma said not—
A bunch of rockets on slender sticks,
Toy pistols, crackers, and other tricks,
Piled on a chair at his bedside—
No boy could have waited; Tom never tried,
But grabbing the cannon and all in reach,
Set out to make the old eagle screech.

[CONTINUED ON PAGE 3.]

NEW ILL STRIKES CHICAGO

FEVER, CHILLS, AND STIFFENING MUSCLES THE SYMPTOMS.

Druggists Have Increased Calls for Quinine, the Sufferers Being About the Only Persons in Chicago Who Can Forget the Heat—Some Doctors Call It Malaria, While Others Are Inclined to Blame the Warm Weather—Described by a Victim.

High temperature, followed by stiffness about the body—a cross between the grip, malaria, and the old-fashioned ague—is a new ailment that is afflicting hundreds of people in Chicago at the present time. Druggists declare that their calls for quinine have increased steadily, each person telling the same story of high temperature, followed by chills and stiffening muscles.

"So many have called for quinine," said Druggist George H. Mayr, "that I have the complaint myself. My head aches, and I feel sometimes as if I had all the pains floating around the universe."

"My neck is stiff," said another. "Last night I was feeling fine early in the evening, but about 11 o'clock I got a chill. It took three bedquilts to keep me warm."

Opinions of physicians differ regarding the complaint, some averring that it is malaria, while others blame the long heated term.

"I have had numerous calls from persons who were suffering from high temperature," said Dr. Robert B. Preble. "I attribute their illness to intestinal troubles, due to cold drinks or overripe fruit. The number of these complaints will increase as the summer advances and fruit becomes cheap so it will be in reach of everyone."

"While I have had none of the cases myself I have heard other physicians speak of a complaint which begins with high temperature and is followed by diarrhea," said Dr. John B. Murphy. "It has some of the elements of the chills, high temperature, and the uncomfortable pains in the flesh and bones, which followed an attack of the grip. However, it is not so serious, and if one is careful he will not find it necessary to quit his work."

"The complainants seem to be afflicted with exhaustion after the long heated spell," declared Dr. Arthur R. Edwards.

This is the way the malady is described by one who has had it:

"It begins with an aching head. When the flesh gets clammy it is about time for the temperature to begin to rise. Then when you begin to think you have had about all the pains that afflict the human family a chill creeps up your spinal cord and makes you grit your teeth to keep from shivering. You hunt the sunny side of your flat, and stand there until the chill has passed. Then your head begins to ache again with a dull paint just to let you know that it still is doing business at the old stand."

HOSE TURNED ON AN ACTOR WHO WOULD WHIP EDITOR.

Earnest Castleberry Routed by Aged Men at Leavenworth — Forced to Jump Down Staircase.

Leavenworth, Kas., July 3.—[Special.]—Earnest Castleberry, an actor, started out at noon today to make trouble for Leavenworth newspapers for criticising his performance, and before the police could take charge of him a hose was turned on him and he was run out of the Leavenworth Times Building by Colonel D. R. Anthony, the editor.

Castleberry called at the Times office a second time, it is said, with the intention of apologizing, but Anthony misunderstood his motive, seized a chair, and started for the actor. Castleberry, who is young and supple, managed to escape by jumping down a small flight of stairs into the street.

GOMEZ IS ENTERTAINED AT DINNER BY THE PRESIDENT.

Noted Cuban Meets Nation's Executive and Members of the Cabinet at the White House—Returns to Gotham.

Washington, D. C., July 3.—President McKinley gave a dinner at the White House tonight in honor of General Maximo Gomez. The affair was without political significance and was given as a mark of courtesy to the distinguished Cuban and for the purpose of enabling him to meet some of the officials of this government. The guests included the members of the Cabinet now in the city, representatives of the army and navy, and a few others.

Cowboy Preacher Is a Suicide.

Kearney, Neb., July 3.—The Rev. L. G. Brocker of the Evangelical Church, the "cowboy preacher," committed suicide at his home in this city today by shooting himself with a revolver. He was about 45 years of age, and leaves a widow and six children. He is supposed to have been temporarily insane.

CANAL POWER RUNS CARS.

WATER USED FOR FIRST TIME ON CHICAGO-JOLIET LINE.

Within a Month the Vehicles Will Be Making the Trip To and From This City—Experiment of Procuring Electricity Without Steam Eagerly Watched—Capital of the Company Increased to $2,500,000 for Equipment.

The flow of the drainage canal was utilized yesterday for the first time to supply the motive power for the plant of the Chicago and Joliet Electric railway company of Joliet. The power supplied at the present time moves only the rolling stock of the line within the City of Joliet, but officials of the company assert that within three weeks the cars will be running between this city and Joliet on power secured from the great cut.

The experiment of moving street cars by the force of the canal was watched with deep interest by many, and little doubt is entertained of the entire success of the plan.

The line now is practically completed between the two cities. Among the other towns on the route are Lockport, Romeo, Lemont, Sag Bridge, Willow Springs, and Summit. The Chicago terminus of the line will be at Archer avenue and the city limits.

Power from Combined Flow.

The combined flow of the drainage canal, the Desplaines River, and the old Illinois and Michigan Canal are united at a point a few yards below the end of Jackson street, Joliet, and it is at this point that the plant of the Economy Light and Power company is located.

The company for some time has lighted the streets of Joliet, but the development of the energy to the moving of street cars for a time was deemed not feasible. The test yesterday was witnessed by all the officials of the company and the experiment pronounced an unqualified success. The system is modeled after several now in operation in other parts of the country, and no radical changes have been made in the installing of the apparatus.

The cars are exceptionally large, seating seventy-two persons, and are divided into smoking and other compartments, which increases their length and weight, but they were moved with ease and were at all times under perfect control.

To Build Other Plants.

At Lockport, Willow Springs, and Lemont power-houses will be located the power being received from the Joliet plant and distributed to the trolley wire through feeders. The schedule time arranged for the completion of the trip from Joliet to Chicago with stops is 1 hour and 40 minutes, but this may be materially lessened as the route is perfected.

The fare will be graduated between the various stations. A round-trip ticket between Joliet and Chicago will be sold for 75 cents.

President D. Fisher of the Chicago and Joliet company said last evening:

"I do not believe that a line approaching this one in length is operated by similar power. The tests made yesterday were satisfactory in every respect, and there will be no delay in the completion of the line, which should be in running order within three weeks."

The capital stock of the company was increased yesterday from $605,000 to $2,300,000 to cover the largely increased equipment of the line.

NO BUSINESS OF POLICE, SAYS STEEL COMPANY MAN.

Lawyer Knapp Outlines the Duties of O'Neill's Men—Hospital May Be Investigated.

"An accident on the grounds of the Illinois Steel company is a matter which does not concern the police, and it is not a part of their duties to investigate it. There is no city ordinance that I have been able to discover that makes it a part of their duty to pry into other people's affairs unless crime is involved."

The position of the Illinois Steel company was outlined yesterday in the foregoing statement by General Counsel Knapp. The police are entitled to no knowledge of accidents in which crime is not suspected. The city has a different view of the matter, and will take up the issue with the company.

The hospital of the company, to which its employés are carried when injured, and in which they are treated by physicians and nurses of the company, is to be investigated by Health Commissioner Reynolds. It is said that no license has been secured for its operation. In this respect it is alleged to be on the same footing as the Dowie institution.

Chief O'Neill has the report of Captain Shippy of the South Chicago police on the exclusion of policemen from the works after the accident of Monday, when molten iron killed or injured several workmen. Chief O'Neill will endeavor to find grounds to proceed against the company.

MANSFIELD, O., BANK AND ALLIED INSTITUTIONS FAIL.

Willis M. Sturges, Owner of the Concern, in Financial Difficulties and Receivers Appointed.

Mansfield, O., July 3.—The Sturges Bank failed to open its doors today and is in the hands of a receiver. The closing of this bank was followed by the assignment of Willis M. Sturges, owner of the bank, and by the appointment of a receiver for the Mansfield machine works, controlled by Sturges and his associates.

The Sturges Bank was a private institution. Its depositors were mostly grain men and farmers. It paid interest on deposits from the time money was received. None of the other banks here will be affected. Willis M. Sturges is interested in numerous enterprises.

Receiver for Machine Works.

Mr. Sturges has filed suit against the Mansfield machine works to assess the stockholders. This concern also went into the hands of a receiver today, A. A. Peck, President of the company, being appointed. His bond was fixed at $50,000. He was given authority to continue running the plant, which employs several hundred men. Its capital is $200,000. Mr. Sturges owned $82,800 of stock in this concern and was an indorser for over $50,000 of its paper. Other heavy stockholders are: John E. Sturges, Mary D. Sturges, A. A. Peck.

SHIPS ELECTRIC FANS TO BIG EASTERN CITIES.

Four Thousand of the Artificial Disturbers of Air Are Sent by Western Electric Co. to the Heated Seaboard.

The extreme heat in Eastern cities has developed an unprecedented demand for electric fans, and a call has been made on Chicago to furnish them. The Western Electric company of this city last evening shipped to New York in one consignment 3,000 electric fans, and to Philadelphia in a single order 1,000 fans.

The shipments were made by fast express, four special cars being required. Thirty of the largest wagons of the United States Express company were employed in carrying the stock from the electric company's plant to the depots.

The electric companies and dealers throughout the city report that Chicago is likewise an active market for electric fans, the remarkable heat of the last ten days having caused demand from quarters in which the fans never before were used.

COUNTY'S TOTAL IS $327,211,430.

Board of Assessors Ends Its Annual Task; Big Increase Over Last Year.

LOWER RATE; BIGGER TAX

Total Income Will Be Greater Than in 1900, Although Percentage Is Less.

MORE PERSONALTY FIGURES.

TAXABLE VALUE COOK COUNTY PROPERTY

	1900. Board of Assessors.	1900. Board of Review.	1901. Board of Assessors.
Real estate	$261,035,039	$263,857,649	$249,127,732
Personality	73,329,626	54,608,103	78,083,698
Gr. to'ls	$334,364,667	$318,465,752	$327,211,430

Increase in Assessors' figures over last year: $ 2,836,893
Increase over Reviewers' figures last year: 63,635,078

Cook County has real estate and personal property aggregating an assessed valuation of $327,211,430, according to the figures of the Board of Assessors, who last night completed their work for this year. This total represents property of an actual or full valuation in the thirty-three towns of Cook County of $1,636,057,150. Comparison with the total assessed valuation spread by the Board of Assessors last year and the final valuation of the Board of Review, on which taxes were really levied for 1900, are made in the foregoing table.

While the total increase over the assessors' returns of last year is only $2,836,893, the actual increase must be determined by comparison with the 1900 returns of the Board of Review. If the assessors' figures are not altered by the latter body this year taxes will be paid on $63,635,078 more property than was levied on last year. Even with the decreased tax rate—the last Legislature having limited the rate to 5 per cent exclusive of the State and school building taxes—the tax paid on this value would more than equal those of last year. The rate for 1900 averaged over 8 per cent. This year's total rate will aggregate 6½ per cent if the limit law is upheld. Thus while more than $20,500,000 tax was levied on the Board of Review's totals last year, the assessors' returns for 1901 would yield revenue of $21,208,000.

Nearly All from the City.

Of the total taxable valuation for the year all but a little more than $30,000,000 is returned from the seven townships lying within the limits of the City of Chicago. This division is shown in the following table:

Town.	Real estate.	Personal.
South Chicago	$ 21,056,586	$43,741,033
West Chicago	51,071,213	12,656,864
North Chicago	19,393,158	6,936,198
Hyde Park	25,686,154	5,656,349
Lake	15,507,587	4,081,578
Lake View	12,502,753	2,007,451
Jefferson	6,205,141	295,758
Totals, city towns	$222,606,431	$74,199,101
From country towns	26,461,304	3,884,597
Totals	$249,127,732	$78,083,698

May Increase City Realty.

There must be an increase in real estate valuations within the City of Chicago by the Board of Review if the tax levy of last year is to be equaled by the reduced rate of 1901. In 1900 the real estate in the seven city towns yielded a levy of taxes aggregating $17,337,155. At the rate established for this year the realty valuation within the city's limits will yield but $14,473,318. This means that the taxable valuations of Chicago's realty must go up about 15 per cent if the revenue of 1900 is to be secured.

In the county the Assessor's valuation on personalty for 1901 will yield practically as much tax as the reviewers' lower values of 1900 with the higher rate. The tax spread last year on the latter board's personalty valuation of $54,608,103, which was exclusive of the 10 per cent horizontal increase levied by the State Board of Equalization and the capital stock assessments added by that body, was $5,108,985. The Assessor's personalty valuation for 1901 at the reduced rate would yield revenue aggregating $5,075,441.

How Total Is Divided.

The total assessed value of $240,127,732 on Cook County's real estate is distributed as follows among the thirty-three towns:

Town.	1900 Assessors' Reviewers.	1901 Assessors.
Barrington	$ 304,822 $ 304,822	$ 306,209
Bloom	521,828 521,828	568,945
Bremen	274,029 274,029	284,640
Calumet	2,655,445 2,655,445	2,681,909
Cicero	5,449,580 2,727,253	5,509,538
Elk Grove	2,727,253 2,727,253	2,922,767
Evanston	4,768,227 4,756,154	4,822,075
Hanover	309,908 309,908	310,626
Hyde Park	27,718,522 24,612,972	26,666,156
Jefferson	6,205,141 6,205,141	6,501,899
Lake	15,583,746 12,210,060	15,507,587
Lake View	12,502,808 9,868,486	12,741,203
Lemont	228,813 228,813	237,246
Leyden	406,078 400,224	406,240
Lyons	1,704,970 1,780,960	1,812,151
Maine	944,707 944,707	1,034,695
New Trier	1,468,217 1,180,225	1,477,625
Niles	363,080 332,015	1,243,882
Northfield	1,230,893 1,230,893	1,254,934
Norwood Pk.	241,922 241,722	241,704
Orland	229,856 229,856	228,116
Palatine	305,041 305,041	304,506
Palos	173,641 173,209	174,197
Proviso	1,496,585 1,461,963	1,473,900
Rich	244,588 244,575	247,553
Riverside	722,910 721,905	724,196
Schaumberg	242,408 242,408	252,468
Thornton	1,354,923 1,017,020	1,053,246
Wheeling	337,123 336,923	336,862
Worth	1,034,452 1,014,452	1,000,602
S'th Chicago	91,883,724 73,775,850	91,056,898
Nor. Chicago	20,096,865 17,366,143	19,602,195
West Chicago	61,961,977 46,080,032	51,971,215
Totals	$251,025,039 $208,807,049	$249,127,732

Assessments on Personalty.

In the following table appears the distribution of the assessed valuation on personal property in the county:

Towns.	1900 Assessors.	1900 Reviewers.	1901 Assessors.
Barrington	$ 116,267	$ 116,267	$ 108,780
Bloom	180,065	167,276	206,130
Bremen	44,006	43,190	41,276
Calumet	286,802	274,071	283,331
Cicero	633,966	620,321	595,331
Elk Grove	54,288	52,898	57,777
Evanston	900,294	900,740	1,081,317
Hanover	60,573	60,573	60,308
Hyde Park	4,104,717	3,168,734	5,068,249
Jefferson	295,241	295,482	295,758
Lake	4,046,809	2,862,626	4,081,578
Lake View	1,963,817	1,508,345	2,007,451
Lemont	48,003	43,316	57,065
Leyden	97,145	97,145	97,295
Lyons	98,000	97,852	114,423
Maine	118,473	118,473	84,999
New Trier	151,534	145,208	139,026
Niles	44,224	47,303	41,019
Northfield	49,803	49,204	46,440
Norwood Park	29,516	29,516	30,727
Orland	24,725	24,525	25,627
Palatine	99,545	99,317	95,577
Palos	12,994	12,504	17,340
Proviso	265,163	258,103	291,171
Rich	70,551	69,877	71,303
Riverside	62,612	74,600	71,716
Schaumberg	73,978	74,484	76,772
Thornton	180,053	184,547	176,729
Wheeling	103,794	103,336	103,975
Worth	72,200	55,113	58,577
South Chicago	41,106,267	29,740,083	43,741,033
North Chicago	6,170,888	4,569,740	6,936,198
West Chicago	11,871,106	8,801,049	12,656,864
Totals	$73,329,626	$54,608,103	$78,083,698

Last Books Sent Today.

The Assessors this morning will send their last books, the real estate returns from Cicero, to the Board of Review. Final verification of the valuations in this town were made early this morning, and the result may show a change of about $100. With the forwarding of these books the Assessors will have completed their work for 1901.

On Monday morning the reviewers will begin their work of revising the Assessors' returns. The legal time for the beginning of their duties is July 10, but, through the early completion of the books by the Assessors, this task will be taken up earlier this year. Already the Board of Review has prepared its trade lists and representatives of the following corporations and industries will have been notified to appear on the days specified, and explain why their property valuations should not be increased. The calendar thus far arranged follows:

Monday—Street railways, gas companies, packing-houses.

Tuesday—Electrical companies, elevators.

Wednesday—Live stock commission and Board of Trade firms, private bankers, brokers in stocks and bonds.

DENY BRIBERY IN K. P.

PRESIDENT NEAL SAYS HE MADE NO AFFIDAVIT.

Thinks Story Originated from State Investigation Now Going On and from Which Report Will Be Made Next Week—May Result in Special Assessment and an Increase in Rates—Hinsey Talks of Some Questionable Investments Made Years Ago.

President C. F. S. Neal of the Board of Control, Endowment Rank, Knights of Pythias, denied yesterday that he had discovered evidences that his predecessor in office had bribed a former Insurance Commissioner of Illinois. He declared he had made no affidavit to that effect and that he had heard nothing of such a matter.

John A. Hinsey, who retired from the Presidency of the Board of Control on Jan. 1, said that he had neither asked nor bought favors from any Insurance Commissioner. The specific charge that $3,500 was paid for the reissuance of a permit was denied.

It was not denied, however, that the affairs of the Endowment Rank were being investigated at the present time by Insurance Commissioner Henry Yates, although Mr. Yates declines to discuss the matter. From this investigation Mr. Neal believed had come the more sensational report. Mr. Hinsey resigned on Jan. 1 and Mr. Neal of Lebanon, Ind., was elected to succeed him. According to Mr. Neal's statement yesterday, he found the business of the order in such a tangle that he thought a State examination warranted. On May 10 he asked for the investigation, and the report of the State's examiners will be made next week. For the same time a special meeting of the board has been called in Chicago, that instant action may be taken if it is found that the endowment fund is threatened with insolvency. The board has the right to levy special assessments on the 70,000 members, and in any event is expected to increase the rates of insurance at least 20 per cent.

Neal Talks of Investments.

The investments which are looked on as doubtful include $200,000 of the bonds of the Lexington Hotel and a coal field near Bowie, Tex., valued at $175,000. Mr. Hinsey likewise has been accused of giving incomplete returns of the deaths.

"The investigation," said Mr. Neal, "was begun at my request. If the investments in the Lexington Hotel and in the Texas coal fields are declared bad we will have to add in cash to our fund the amount of their falling off in value. The board has the power to make special assessments. I think rates of insurance will be raised 20 per cent or 22 per cent. Many fraternal organizations will have to increase their rates 100 per cent."

Mr. Hinsey said: "The talk about my paying $3,500 for a 'clearance card,' whatever that may be, is nonsense. I thought the investment in the Lexington a good one when it was made, and I think now that no money will be lost by it. The Texas coal field is paying property. For the charge that I withheld correct statistics of death I simply have denial."

Hunt Says It Was Hearsay.

Indianapolis, Ind., July 3.—[Special.]—U. B. Hunt, Secretary of State, Supreme Representative in the Endowment Rank, Knights of Phythias, who is believed to be back of a movement to investigate the charge that a former Illinois Insurance Commissioner accepted money for issuing a clearance card to the order, declines to make any statements. He says that the supreme lodge will investigate the affair thoroughly at its special session in Chicago next week. He says: "I really do not know just who were implicated in this matter. It is merely hearsay with me that any such transaction actually took place. But the story has been told and has reached the public, and for that reason I shall insist on a thorough investigation by the supreme lodge. I have no doubt that the order is entirely solvent."

GIRL RIVALS FIGHT WITH FISTS FOR A SWEETHEART.

Young Man Witnesses Encounter on a Bridge in Which Each Young Woman Is Seconded by Her Sister.

Ines, Ky., July 3.—[Special.]—Two young women, each aided by her sister, met on a bridge ten miles east of here and engaged in a desperate fight today because they were in love with the same youth. One of the seconds may die, while her principal is hurt severely. The girls were Cora Newsom and Alice Chapman, and both were infatuated with Rush Muncy. When the girls met today Muncy asked Cora Newsom to give his ring to Alice Chapman. As she was in the act of handing the ring over she slashed Miss Chapman with a knife she had concealed in her handkerchief. This angered Dixie Chapman, who at once took her sister's part and stabbed Miss Newsom twice, one cut severing the biceps muscle of the right arm. In the fight which followed Dixie Chapman was knocked from the bridge. She fell fifteen feet and both arms were fractured. She may die. Both Miss Chapman and Miss Newsom are well known and prominent, and the affair has caused a great sensation.

FATE OF MILITIA CANTEEN DEPENDS ON GOV. YATES.

Usual Liquor Stands to Be Established at Camp Lincoln Unless Executive Order Is Issued to Forbid Them.

Springfield, Ill., July 3.—[Special.]—Unless Governor Yates interferes the regular army canteen will flourish at Camp Lincoln during the tour of duty of the First Infantry Regiment of the Illinois National Guard. Preparations already have been made for the establishment of this refreshment stand and unless the Commander-in-Chief directs that no intoxicants be allowed on the camp grounds the usual amount of beer will be sold to the militiamen during the encampment of the First Regiment.

WOMAN USES CLUB ON DOCTOR.

Two Assaults on Kenosha Physician Said to Be Result of Mistake in Identity.

Kenosha, Wis., July 3.—[Special.]—Dr. Paul Malmstrom of this city was the victim of two assaults by a strange woman, one late last night and the second this morning. The woman, armed with a club, entered the office of the doctor and threatened his life. Before the doctor could make any defense she struck him over the head several times, inflicting slight wounds. A crowd gathered and the woman escaped without being detected. This morning she again entered the office and began to rain blows upon the head of the physician. The woman was captured, but she refused to give her name, and later was released. Dr. Malmstrom declared that the woman was Mrs. Cappelin and that she assaulted him on account of mistaken identity. Dr. Malmstrom came to Kenosha from Chicago two years ago.

PROF. WHITE KILLS HIMSELF.

Late Member of Faculty of University of South Takes Carbolic Acid—Had Been Mentally Unbalanced.

Sewanee, Tenn., July 3.—The Rev. Greenough White, late professor of ecclesiastical history and polity at the University of the South, was found dead in his room yesterday. He had taken his life during the night by drinking carbolic acid. Professor White had been mentally unbalanced for some time, though he had had long periods of lucidity since his trouble first manifested itself in Boston, ten years ago. Recently his condition became so bad that his resignation from the faculty was necessary. Professor White wanted to plead his case, but this was denied him last week.

No torture compares to that of a rheumatic. Prescription No. 2,351 by Elmer & Amend quickest relief of all.

GUARDS AGAINST GRADE HORRORS.

Mayor Orders Flagmen Detailed at Many Dangerous Railway Crossings.

FATAL SEASON IS HERE.

From July to October Last Year Twenty-eight Were Killed, Sixty-three Hurt.

OBEDIENCE TO BE FORCED.

Fifteen railroad companies were ordered yesterday by Mayor Harrison to guard dangerous grade crossings over their tracks. The record of fatalities in July, August, September, and October of past years has indicated that these are the months when the grade crossing swells the list of killed and injured in accidents. At the beginning of the four fatal months the Mayor has taken precautions to eliminate the danger so far as possible.

From the Police and Street departments the list of especially dangerous and unguarded crossings was obtained. Notice then was sent to the companies that they would be required to put flagmen at these intersections. The order will be obeyed or the city will force compliance.

"The Chicago, Milwaukee and St. Paul was forced to put flagmen at the dangerous crossings of its Evanston branch last year," said the Mayor. "I do not anticipate that there will be any resistance on the part of the companies. If they do not obey a way will be found to force them to make proper provisions for the safety of citizens. There is no use in allowing people to be slaughtered.

"Should the deaths of eight persons a month, or thirty-two for the coming four months, be averted it would mean to the companies the saving of $160,000 in damage judgments, each life being estimated at the legal rate of $5,000. The saving in a year would be little less than $500,000."

Crossings to Be Guarded.

The order to the companies is the most sweeping which has been issued against grade crossings. The companies concerned and the crossings ordered guarded are as follows:

Lake Shore and Eastern—Ninety-sixth, Ninety-seventh, Ninety-eighth, and Ninety-ninth streets.

Chicago Junction—Thirty-fifth street and Center avenue and Thirty-fifth and Iron streets.

Baltimore and Ohio—Ninety-fifth street.

Chicago Terminal Transfer—At the intersection of its tracks with the Chicago, Milwaukee and St. Paul, the Chicago and Northwestern, and the belt line.

Michigan Central—South Water street.

Chicago and Grand Trunk—Fifty-ninth street.

Santa Fé—Twelfth street.

Chicago and Northwestern—Devon avenue, Pratt avenue, Rogers avenue, North Water street, Dearborn avenue.

Chicago and Alton—Kedzie avenue.

Union Stock-Yards—Princeton avenue.

Eastern Illinois—Vincennes road.

Chicago and Englewood connecting branch Panhandle—At the Chicago and Erie railroad yards and at Fifty-first street.

Chicago, Milwaukee and St. Paul—Francisco street, Whipple street, Nebraska street, North Fortieth court, North Forty-third avenue, Forty-eighth and Grand Avenues, Oak and Hawthorne streets, Hobbie and Hawthorne, Blackhawk and Hawthorne, Rogers avenue, and the junction of the Chicago, Milwaukee and St. Paul with the belt line.

Illinois Central—Seventy-first, Seventy-second, Seventy-third, Seventy-fourth, Seventy-sixth, Seventy-eighth, Eighty-first, and Eighty-second streets, Jeffrey and Euclid, Ninety-first, One Hundred and Third and One Hundred and Seventh streets, and Kensington avenue.

Pittsburg and Fort Wayne—Eighty-seventh, Ninety-fifth, One Hundred and Sixth, and One Hundred and Eighth streets.

Record of Last Year.

Twenty-eight persons were killed and sixty-three injured on grade crossings at this season last year, and it was realized that unless some additional precautions were taken this year the record would be duplicated. The accidents and fatalities at the grade crossings in the four months of last year were as follows:

	Killed.	Injured.
July	7	19
August	8	15
September	5	13
October	8	16
Total	28	63

With flagmen posted at the most dangerous of the grade crossings which were the scene of fatal accidents last year it is

DS AGAINST DE HORRORS.

Orders Flagmen De- at Many Dangerous ilway Crossings.

SEASON IS HERE.

ly to October Last Year y-eight Were Killed, ixty-three Hurt.

NCE TO BE FORCED.

ailroad companies were ordered y Mayor Harrison to guard dan- de crossings over their tracks. of fatalities in July, August, Sep- October of past years has in- these are the months when the ing swells the list of killed and accidents. At the beginning of al months the Mayor has taken to eliminate the danger so far

Police and Street departments pecially dangerous and unguard- was obtained. Notice then was companies that they would be put flagmen at these intersec- order will be obeyed or the city ompliance.

icago, Milwaukee and St. Paul to put flagmen at the dangerous f its Evanston branch last year." ayor. "I do not anticipate that e any resistance on the part of ies. If they do not obey a way nd to force them to make proper for the safety of citizens. There llowing people to be slaughtered. the deaths of eight persons a thirty-two for the coming four averted it would mean to the the saving of $160,000 in damage each life being estimated at the of $5,000. The saving in a year tle less than $500,000."

ngs to Be Guarded.

to the companies is the most hich has been issued against ings. The companies concerned ssings ordered guarded are as

re and Eastern—Ninety-sixth, nth, Ninety-eighth, and Ninety- s.

unction—Thirty-fifth street and ue and Thirty-fifth and Iron

and Ohio—Ninety-fifth street. Terminal Transfer—At the inter- s tracks with the Chicago, Mil- St. Paul, the Chicago and North- d the belt line.

Central—South Water street. nd Grand Trunk—Fifty-ninth

Twelfth street. d Northwestern—Devon avenue, e, Rogers avenue, North Water born avenue. d Alton—Kedzie avenue. k-Yards—Princeton avenue. linois—Vincennes road. d Englewood connecting branch At the Chicago and Erie railroad t Fifty-first street. llwaukee and St. Paul—Francis- Thipple street, Nebraska street, th court, North Forty-third ave- ighth and Grand Avenues, Oak rne streets, Hobbie and Haw- khawk and Hawthorne, Rogers the junction of the Chicago, nd St. Paul with the belt line. entral—Seventy-first, Seventy- nty-third, Seventy-fourth, Sev- Seventy - eighth, Eightieth, and Eighty-second streets, Jef- lid, Ninety-first, One Hundred nd One Hundred and Seventh Kensington avenue. nd Fort Wayne—Eighty-sev- fifth, One Hundred and Sixth, dred and Eighth streets.

cord of Last Year.

t persons were killed and sixty- on grade crossings at this sea- and it was realized that unless al precautions were taken this ord would be duplicated. The fatalities at the grade crossings onths of last year were as fol-

	Killed.	Injured.
.....	7	10
.....	3	18
.....	5	12
.....	8	23
.....	28	63

n posted at the most dangerous rossings which were the scene nts last year it is expected that f fatalities can be greatly re- mmer.

d in South Chicago.

wyer, candidate driver of en- No. 74, South Chicago, was he One Hundredth street and ssing of the Fort Wayne road ght and died in a few hours. the rails and did not apparent- dly moving train bearing down ght leg was cut off at the knee ractured.

LE CLUB TAKES TRIP.

Members Start from Mil- Four Days' Run Through onsin Lake Region.

run through the Wisconsin ll be started today by the Chi- le club. The trip will cover e of 207 miles, and the longest be sixty miles. Twenty-five e club will take part in the automobiles having been waukee by boat last night in r might make an early start list of those going on the runs and wife. and wife. ack. and wife. and wife. d Stanley Arnold.

hoff and W. O. Wade.

ather. er and wife.

e reported to be in excellent ghout the lake region, and the club anticipate no trouble ficient gasoline for their ma-

AN FOR KISSING GIRL.

a Jury, Rather than Send Penitentiary, Declares m Not Guilty.

C., July 3.—[Special.]—For n the South Carolina courts n prosecuted for kissing a e offender was C. C. Hopper, Clifton manufacturing com- burr. The victim, Miss Mag- G. Hopper is married. There the kissing. Miss Cudd con- The indictment read "as- ry of a high and aggravated ury found Mr. Hopper not t did not want to send him to

HEAT KEEPS UP ITS DEADLY WORK

New York City Gets Slight Relief from Rain, but 188 Persons Die.

THOUSANDS LEAVE TOWN.

Telephone Service Overworked by Those Who Refuse to Leave Their Homes.

STILL HOT IN PHILADELPHIA

HEAT'S WORK IN MANY CITIES.

	July 3, deaths.	July 3, prostrations.	For week, deaths.	Temperature.
New York	188	300	800	94
Philadelphia	59	209	150	98
Pittsburg	20	48	86	90
Boston	2	2	40	96
Cleveland	4	7	18	80
Baltimore	12	35	80	96
Cincinnati	4	19	40	92
St. L. ate	1	34	40	98

Washington, D. C., July 3.—There is no immediate prospect of a general break in the hot spell.

The area of low pressure in the Lake Superior region is moving slowly to the northeast and remains practically lifeless, so that little relief is expected from that source.

It will be hot again tomorrow, weather officials say, and the only appreciable breaks in temperature will result from local storms.

New York, July 3.—[Special.]—Although a refreshing and life-saving rain-storm visited this city this afternoon, the death list from heat was still terribly high. There were 188 deaths reported in the greater city and about 300 prostrations.

The predictions for the Fourth are not encouraging, the official bureau forecasting continued warm and partly cloudy weather.

The highest temperature reached today was 89° at noon. Then came the thunderstorm, with copious rain, and by 4 p. m. the temperature had fallen 20 degrees. The relief thus afforded was most gratifying, and saved thousands of lives, for although the temperature was not so high today as yesterday there was greater humidity.

Streets Littered with Horses.

Before the storm came up 155 horses died from the effects of the heat. Fifty-two died below Fourteenth street. The Health department had worked all the night before cleaning the streets of the bodies of horses that died on Tuesday, and all last night they worked again.

Magistrate Deul, who is President of the Board of City Magistrates, set a hot weather precedent for dealing with "common drunks" in the Center street court this morning. All who came before him were discharged on the ground that the extraordinary heat conditions were a valid defense to a charge of intoxication.

Telephone Service Under Strain.

The present hot spell has thrown a greater and more prolonged strain on the telephone service than any spell of weather experienced since the telephone came into general use. Not only do people avoid the superheated streets, and do as much of their work as possible by telephone, but many do not come into town at all, staying out in the country, trying to keep cool, and relying on the telephone for the transaction of such business as must be attended to. The whole operating staff of the telephone company is probably having a harder time of it than any other force in the city.

Chief of Police Murphy, in Jersey City, this morning issued an order permitting policemen of all ranks to wear black alpaca coats during the hot spell.

On the Coney Island and Brooklyn railroad today the management permitted the motormen and conductors to wear any sort of a costume they pleased.

Tenements Welcome Rain.

The rain poured down most of the afternoon. It began about 2 o'clock, although the storm had begun to gather earlier. The whole town was drenched. Children in the tenement districts who had been literally baked for the last week ran out into the rain and allowed themselves to get soaked. It was like a benediction.

Although the storm has given immense relief, the local weather sharps say that unless the interior of the country gets cooler New York cannot expect permanent relief.

Charles A. Peabody, the distinguished jurist, died today at his home in this city from exhaustion, caused by the intense heat. He was elected a Judge of the Supreme Court in this city in 1855 and served for one year. President Lincoln during the reconstruction period in the South appointed Mr. Peabody to the provisional court of Louisiana.

During Tuesday night and today the deaths in Newark directly attributable to the heat numbered fifty-one. In Hoboken and its suburbs there were nineteen deaths. Paterson ran its number up to eleven for the twenty-four hours ending tonight. The total for Jersey State will be in the neighborhood of 100 for the day.

Many Fatalities in Philadelphia.

Philadelphia, Pa., July 3.—Although the temperature did not reach the record it made yesterday and Monday by four degrees, the suffering from the heat and the fatal results from the torrid wave were nearly as great as on the two previous days.

The number of deaths today was fifty-nine and the prostrations 200.

In order that heat patients can be promptly attended to the city authorities have issued orders that policemen can seize any nearby team so as to get a patient to a hospital quickly. Tents have been erected in various parts of the city to care for the prostrated.

Brings Relief to Pittsburg.

Pittsburg, Pa., July 3.—The torrid wave was broken at 9 o'clock this morning by rain. The mercury dropped from 81° to 77° in a few minutes, and the indications point to a still further declension, as what promises to be a steady rain has set in.

Death in Michigan Storm.

Detroit, Mich., July 3.—Rain and thunder storms in various parts of this State did considerable damage. At Jackson a small cyclone demolished a couple of dwellings and uprooted trees. At Saginaw James Davenport was killed by lightning, and at Coldwater a small tornado overturned a dwelling and several barns. Similar reports of wind and rain come from other towns.

Illinois Man Dies in Street.

Grand Rapids, Mich., July 3.—William Shield of Moline dropped dead on the street this afternoon. The temperature reached only 94 degrees today, the coolest in several days.

Salt Lake City—$40.00 Round Trip.
Chicago and Northwestern railway. July 1 to 9. Two fast trains daily. The best of everything. Ticket office 212 Clark street.

HE TOUCHES OFF THE WHOLE BUSINESS.

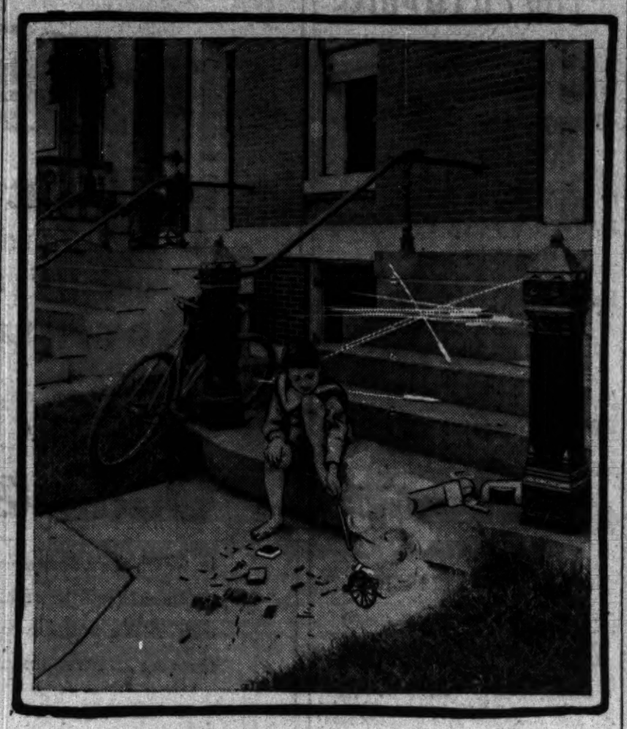

[FROM A PHOTOGRAPH POSED FOR THE TRIBUNE BY LAWRENCE.]

In at the muzzle the powder went
Filling the barrel from mouth to vent,
Leaving just room for a paper wad
That Tom drove home with an iron ramrod.
Then within reach of a burst of flame
Piled haphazard to help the game,
A cannon cracker, a powder bag—
Then Tom and the eagle struck a snag.

[CONTINUED ON PAGE 4.]

FOUR DIE IN HUMID DAY

SUN'S RAYS LESS FIERCE, BUT HOTTER TIMES ARE COMING.

Dampness in the Atmosphere Makes the Temperature More Uncomfortable than the Thermometer Would Indicate—Lives Go Out and a Number of Persons Are Prostrated—Driven Insane by the Severe Weather — Range of Mercury During the Day.

CHICAGO TEMPERATURE RECORD YESTERDAY.

	Street level.	Auditorium tower.		Street level.	Auditorium tower.
8 a. m.	72	75	5 p. m.	81	84
9 a. m.	73	75	6 p. m.	82	84
10 a. m.	76	76	7 p. m.	82	83
11 a. m.	79	77	8 p. m.	81	81
12 m.	81	78	9 p. m.	80	79
1 p. m.	80	79	10 p. m.	80	..
2 p. m.	80	78	11 p. m.	78	..
3 p. m.	80	78	12 p. m.	77	..
4 p. m.	81	78			

The weather yesterday apparently was cooler, but while the sun did not beat down with much fury, the humidity was great. It will be considerably hotter today and the humidity will be increased.

The Dead.

Four deaths and several prostrations were reported. The dead are:

HENDERSON, GEORGE, colored, 40 years old, 2973 La Salle street; overcome Tuesday afternoon at his home; died yesterday afternoon.

LAND, JOHN, 65 years old, 178 Potomac avenue; found dead at his home.

VINTON, JOHN R., 32 years old, 191 East Twenty-second street; died after having been prostrated by the heat.

WYLONIK, ANNIE, 18 years old, 205 Augusta avenue, overcome by heat at her home; taken to the County Hospital, where she died.

The Prostrated.

The prostrations were:

Brown, Mrs. Mary, 3218 May street, overcome by heat at her home and became deranged temporarily.

Cotton, Raymond, a juror in the Ratmond-Theinen case; overcome and excused from duty.

Majewski, Martin, 45 years old, 1020 North Winchester avenue; prostrated while working in the mill of the Piano and Organ Supply company at 119 Racine avenue; removed to his home, and will recover.

Spangle, George W., 126 Park avenue, overcome while acting as a juror in Judge Chytraus' court; not serious.

Mrs. Brown, who became demented, raided the home of a neighbor, and then, barricading herself in her own house, defied the police to arrest her. Her arrest was made through strategy, her attention being distracted while a policeman climbed through a window and captured her.

Of the twenty-three cases before Judge De Witt C. Jones at the Detention Hospital yesterday fifteen were found to be insane. Their condition was attributed to the intense heat.

GAZZOLO'S PLACE MAY GO THE WAY OF TUCKHORN'S.

Police Ask That License Be Revoked and Mayor Tells the Proprietor to Show Cause—North Side Complaints.

Now that Tuckhorn, Rosen, and other levee characters have been brought under subjection, Chief of Police O'Neill has turned to other parts of the city in his quest of disorderly places. Yesterday Louis Gazzolo, proprietor of the saloon at 736 West Madison street, was summoned to appear before Mayor Harrison to show cause why his license should not be revoked.

The Mayor has before him the recommendation of Lieutenant John T. O'Hara, formerly of the West Lake Street Police Station, that Gazzolo's license be taken away. Twenty-four residents of the neighborhood of West Madison and Lincoln streets not long ago presented a petition to Chief of Police O'Neill representing that the dances conducted twice a week at the place, with the accompanying music, were objectionable.

On the petition Chief O'Neill wrote to Inspector Shea: "This is a serious arraignment and should receive due consideration. It is the second one of the kind presented to me, and I trust you will investigate carefully and report."

QUIT THE STORES TO EARN BETTER WAGES ON DOCKS.

Clerks Become 'Longshoremen and Are Welcomed to the Union by the Older Handlers of Freight.

Attracted by the possibilities of a labor market where a man easily may make $15 a week, young men are deserting the ribbon counters, the shoe stores, and the offices, and are earning their living by the use of their muscle on the docks along the lake. That the recruits are welcomed by the more seasoned 'longshoremen is shown by the report of President Keefe of the International 'Longshoremen's union, which will be presented to the convention of International 'Longshoremen of America at Toledo, O., next Monday.

Your own terms on diamonds. Low prices. Loftis Bros., 108 State street.

GIVES THE LEVEE A BATH.

GOSSARD TAKES A MOTLEY CROWD OUT ON THE LAKE.

Three Hundred Men, Fifty Boys, and One Woman, Who Boards the Boat by Mistake, Accompany the Proselytizer to Manhattan Beach, Where the Unwashed Are Given a Plunge—Lecture Follows the Dip in the Water—Boys Have a Jolly Time.

Three hundred men, fifty boys, and one woman—the woman boarded the boat by mistake, thinking it a regular excursion steamer—went to Manhattan Beach last night as the guests of James W. Gossard on a bathing expedition. Mr. Gossard is the silk merchant whose philanthropic bent has led him to cultivate the acquaintance of levee characters with a view to improving their moral and physical natures.

The venture last night was a success in many respects, and the results were summed up about as follows.

Two hundred men and boys bathed.

Three hundred and fifty persons made happy.

One boy minus a pair of shoes.

One woman disappointed—slightly—who came back on the Illinois Central.

Mr. Gossard chartered the Lena Knobloch, a small excursion boat, and extended an invitation to his friends of the levee to go swimming instead of hearing him lecture at the Jones School building. Arranged more especially for the men of the levee, the excursion was taken advantage of by two-score or more irrepressible waifs, who saw the boat waiting for passengers at the foot of Harrison street and who didn't wait for any invitation to get aboard.

Policemen Not Favorites.

Just as the boat began to leave the dock a young woman with her escort rushed across the gangplank and was welcomed effusively by the newsboys and bootblacks. Two policemen became passengers and were received less cordially.

"Jiggers, kids, dey needs a bath wuss dan we does," declared "Blackamo," an ebony-hued youth who sported a blue sweater.

"I feels just like a rich guy," observed "Kid" Flanagan, "and I've got just nine cents."

"O, I owe so much money dat I wish de boat would sink," replied a small newsboy.

Mr. Gossard was thoroughly satisfied with the character of guests on the upper deck. He refused to classify them as "hobos," although the majority of them had seen better days long ago. Many of them were workingmen, to whom the trip was a restful experience, while a few belonged to the tramp world. "Huck" Higgins, a youth from the vicinity of Clark and Harrison streets, said of the tramps:

"Every bum and his brudder is on de boat," said "Huck," "an' de rest of us is his cousins."

Swim in the Lakes.

Two hundred and fifty bathing suits were issued free to Mr. Gossard's guests at Manhattan Beach, and there was a mighty splashing in the lake for about fifteen minutes. About fifty of the men couldn't be induced to enter the water. They were averse to bathing and never had learned to swim.

Before the boat started on the return trip Mr. Gossard assembled his guests in the pier pavilion for a five-minute lecture on "The Conservation of Our Forces." The thought he sought to impress on his guests was that a man's body required just as much attention as the boiler on the boat that it might perform its work effectively.

Finds Work for a Man.

Yesterday a roughly dressed individual, who said he had at one time been head credit man in a leading State street store, called on Mr. Gossard and asked for a lift. He bore a letter of introduction from the editor of of one of the Chicago papers who had known him when he was prosperous.

"Can you stop drinking for a year?" asked Mr. Gossard.

"I'll try," was the half discouraged response.

"All right," said Mr. Gossard, "come along." The two went down Wabash avenue and after a brief conference the man was told he could go to work today as a salesman at $800 a year. The merchant who gave him the position never had seen Mr. Gossard before, but he knew of the work he is doing.

SLIGHT HURT KILLS PHYSICIAN.

Dr. Leslie Mayson Hoyt Dies at Augustana Hospital—Injuries Develop Blood Poisoning.

Dr. Leslie Mayson Hoyt died of blood poisoning at the Augustana Hospital yesterday. A slight injury sustained while in Wisconsin last month, while he was on a vacation, was the cause of death. Dr. Hoyt until a year ago had been a resident of Sycamore, Ill., but removed to this city at that time. He was prominent in the affairs of the I. O. F. and Knights of Pythias in Kansas. He also was a member of the Masons and Modern Woodmen. He left a widow but no children. Dr. Hoyt was a brother of Dr. C. Hoyt and J. W. Hoyt of this city. He will be buried at Oakdale Cemetery.

$14.35 Duluth and Return.
Chicago and Northwestern railway. July 1 to 9. Four fast trains daily. The best of everything. Ticket Office, 212 Clark street.

GORE AND GLORY OF FOURTH HERE.

Thousands Flee to Country, Leaving the City for Small Boy.

POLICE TO PROTECT SICK.

Toy Pistols Out of Sale, but Hospitals and Firemen Prepare for Busy Day.

TOWN AND COUNTRY PLANS.

(Continued from first page.)

in stock were counted, and discrepancies today will have to be explained to the patrolman by the proprietor.

The greatest Fourth of July crowds in the records of the transportation companies probably will be carried today. Every available car in the yards of the railroad lines will be used to move the throngs to the scores of picnics and celebrations outside the city limits. The great lake excursion boats will be crowded to the limit of passengers allowed, and the surface lines will carry thousands to suburbs and shaded spots along three lines away from the roar of the city. The rush to get out of town began yesterday afternoon and will continue this morning.

How Day Will Be Celebrated.

At the University of Chicago patriotic exercises will be held in the tent on the campus. Addresses will be made by Professor E. B. Bourne of Yale University, Professor Alcee Fortier of Tulane University, and Miss Myra Reynolds of the University of Chicago. A reception and band concert on the Woman's Quadrangle will conclude the exercises.

In the County Jail the prisoners will be entertained by a long list of vaudeville performers who have offered their services.

The Scotch will celebrate at Elliott's Park and a program of athletic sports and Highland music and dancing has been arranged.

The citizens of Hermosa will celebrate at Vannatta's Grove, Armitage and North Forty-fifth avenues, and will be addressed by Alderman A. F. Keeney, John Charters, and others. Austin, Mayfair, Maywood, and Longwood will have old time celebrations, Congressman Foss being the principal orator at Mayfair.

At Melrose Park nearly 5,000 members of the Catholic Order of Foresters will spend the day. The braves of the Arapahoes will hold their annual encampment in Columbia Park and Chiefs Samuel Alschuler and J. C. Schubert will address the tribe. At Oswald's Grove the Clan-na-Gaels will hold their annual picnic. At West Pullman a camp meeting will attract many, and at Cragin and Momence church picnics will be held.

Will Watch for Squalls.

"The Fourth is the most important day of the year at this weather station," said Forecaster Wals, "because there are so many people out on the lake. There are indications of a hard storm around Rapid City, S. D. At present it is moving westward, but should it change direction it will be necessary to act quickly here and we will send out danger signals. The heat wave through Nebraska and Kansas is not promising as far as Chicago is concerned."

RAID ON WASHINGTON PARK TRACK MAY BE MADE TODAY.

Report That Dean Detective Agency, Acting for Reformer Lantz, Will Send Fifty Men to the South Side Course.

A general raid on the Washington Park club racetrack today by fifty men from the Dean Detective Agency, armed with warrants, was the rumor prevalent yesterday in connection with the crusade of Walter A. Lantz, reformer, against gambling and pool selling on that track. It also was said a concerted effort would be made to stop the betting during the races.

Efforts to confirm the rumor were unavailing and at the Dean agency offices, over Mangler's saloon on La Salle street, no one could be found last night. Hitherto arrests have not been made within the bounds of the park, and yesterday's report resulted in a number of anxious inquiries. Should the raid be attempted sporting men look for a lively time, as some of the bookmakers declare they will not submit to arrest quietly, and they are sufficiently humerous to make it interesting for the detectives if they decide to resist.

As a further result of the Lants crusade, according to the Dean agency, warrants were served yesterday on "Kid" Weller and Max Franks, bookmakers. The men were released on bonds pending a hearing.

FINDS $3,600; RETURNS IT; REFUSES REWARD OFFERED.

Unknown Man Picks Up Money Lost at Racetrack by Bookmaker Frank and Takes It to His Hotel.

A man whose identity is a secret yesterday returned to Max Frank $3,600 in cash and valuable papers lost on Monday at the Washington Park racecourse.

After the races on Monday Frank, who is a bookmaker, reported to Frank Repetto, the hotel detective, that the pocketbook, containing the money and papers, had been taken from his room. A search of the room was at once made, but the money was not found.

At 3 o'clock yesterday morning a man entered the Annex and told the clerk that he wished to see Frank at once on important business. When the bookmaker appeared the man handed him the pocketbook with the money and papers.

Speaking of the matter last night, Frank said: "The man who returned the purse requested me not to tell his name. He refused to accept a reward."

HAYMARKET RIOT HERO DEAD.

Policeman Peter Butterly, Wounded by Fragments of a Bomb, Expires in Dunning Asylum.

Policeman Peter Butterly, one of the heroes of the market riot, died at the Dunning Insane Asylum on Tuesday night. He was in the front rank of the squad ordered to disperse the mob gathered in Haymarket square and but a few feet from where the bomb fell which mowed down his comrades. Butterly was badly wounded about the body and head by fragments of the bomb and was incapacitated from duty for several months. His insanity is believed to have resulted from his wounds. Butterly joined the force in 1884. About four years ago he became unable to perform his work. He leaves a wife and three children, who live at 83 Edgemont avenue.

BUSINESS NOTICES.

Stops Diarrhoea and Stomach Cramps.
Dr. Siegert's Genuine Imported Angostura Bitters.

ASQUITH PARTY AT WORK.

IMPERIALIST LIBERALS HOLD A SECRET MEETING.

General Party Meeting Called by Sir Campbell-Bannerman Ten Days in Advance of Banquet Somewhat Upsets Plans—Hope of Reconciling Divided Elements Almost Beyond Possibility—British Traders in Germany Looking to Credit of Their Clients.

[Copyright: 1901: By the New York Tribune.]
[BY CABLE TO THE TRIBUNE.]

LONDON, July 4, 3 a. m.—The split in the Liberal party is the one subject of discussion in political circles, as every one recognizes that next Tuesday's meeting at the Reform club will be charged with destiny. The fact that the meeting has been fixed for a date ten days earlier than that of the Asquith banquet gives ground for the supposition that it has been carefully designed either to make the latter function impossible or else deprive it of any importance.

Asquith and Followers Confer.

In any case it is perfectly certain the meeting has not been called in the interests of the imperialist Liberals, and possibly it was to consider their position in the face of this latest development that Asquith and his followers met together in one of the committee rooms in the House of Commons yesterday afternoon at the gathering which was, of course, strictly private. The cream of the Liberal imperialist party was present, but no inkling of what occurred has been allowed to get out, Asquith wisely keeping his own counsel.

Great uneasiness prevails in London commercial circles, owing to the far-reaching results of the German financial crisis.

Uneasy Over German Trade.

Many British firms having dealings with Germany are making inquiries through certain trade protection societies as to the stability of their customers, including those who have been for years on their books.

I. N. F.

COUNT CLEARED OF ODD CLAIM.

Deputy Pomereu, Claimed as Husband by Lizzie Barier, Shows Case of Imposition.

[BY CABLE TO THE CHICAGO TRIBUNE.]

PARIS, July 3.—The Tribunal of the Seine has declared null and void the marriage alleged to have been contracted by Count Robert de Pomereu, a Deputy for the Department of the Seine-Inferieure, and Lizzie Barier of New York. The woman in the case when confronted by Count de Pomereu declared that he was not the man who had married her under his name.

Several months ago Count de Pomereu, who thought himself a bachelor, received from the United States a letter written by a woman who signed herself as Lizzie de Pomereu, asking him what he meant by deserting her, and whether he intended to support their infant. The Count was greatly mystified. He at first treated the mater as a hoax, but eventually he instituted inquiries and learned that on April 19, 1892, a man using his name and living in Fifth avenue, New York, had married Miss Barier in that city.

The marriage certificate, which was entirely correct, was registered at the French Consulate at New York. The Count took legal opinion on the matter, and was informed that he must regard himself as legally married. He then instituted legal proceedings for the annulment of the marriage.

ACTORS MARRIED IN ENGLAND.

Dion Boucicault and Irene Van Brugh United by Quiet Ceremony at Buxton.

[BY CABLE TO THE CHICAGO TRIBUNE.]

LONDON, July 3.—Irene Van Brugh, the English actress, and Dion Boucicault were married quietly at Buxton today.

Miss Van Brugh is a sister of Violet Van Brugh (Mrs. Arthur Bourchier), another well-known actress. She went upon the stage when a young girl and for several years played minor parts. Her first important rôle was that of Rosamond in "The Liars" in 1897. The following year she was chosen by Pinero to create the rôle of Rose Trelawny. Her greatest success was as Sophy Fullgarney in "The Gay Lord Quex," in which she toured America with Mr. Hare.

Dion Boucicault is a son of the Irish actor-dramatist of that name. He was born in New York and made his first appearance on the stage in 1880 as Dauphin in "Louis XI." He is particularly adapted for character and eccentric parts, in which he has won note.

The romance between Miss Van Brugh and Mr. Boucicault began three years ago, when both were playing in "Trelawny of the Wells," in which Mr. Boucicault took the part of Sir William Gower. The engagement was announced in May last. Mr. Boucicault is older than his bride, being 40 years of age.

BELGIUM NEAR A REVOLUTION.

Socialists Threaten to Rise Against the Government if Workers' Rights Are Ignored.

BRUSSELS, July 3.—The General council of the Labor party has issued a manifesto to the public, maintaining that the government has forgotten the lessons of the past, saying it appears to be unaware of the power of socialism, and adding that if the government refuses to listen to the people the latter, conscious of the legitimacy of the right and the justice of their cause, will fight for universal suffrage and secure it. "The hour has arrived for battle," says the manifesto, which appeals to all Socialists to organize demonstrations coincident with the reassembling of Parliament, and concludes with saying that if pacific means fail the working people will not shrink from a revolution.

QUESTIONS CHAMBERLAIN IDEA.

Prof. Goldwin Smith of Canada Asks for Practical Suggestion Regarding Colonial Advice for Crown.

Montreal, Que., July 3.—[Special.]—Professor Goldwin Smith in the Toronto Weekly Sun writes:

"Mr. Chamberlain it seems is 'firmly convinced' that the advice of the colonies will henceforth be accepted in imperial and colonial affairs. But convictions, however firm, are of little value unless it can be shown that the measure proposed is practicable.

"Would the tendering of advice amount to anything beyond a complaisant letter of some colonial Premier, probably a knight, to the British Foreign or Colonial Minister, blindly assenting to whatever the Minister proposed? Would any colony ever be really consulted on any question of peace or of war?"

GIRL ABDUCTED FROM PARIS.

Lucie Leobald, Who Has Been in Franciscan Convent, Is Stolen by Her Sister and Two Men.

[BY CABLE TO THE CHICAGO TRIBUNE.]

PARIS, July 3.—Lucie Leobald, an orphan who has been for the last five months in a Franciscan convent, was abducted on the street here today. Lucie, accompanied by other girls from the convent, was on her way to mass when Adele Leobald, her sister, whom the nuns forbade to enter the convent owing to the fact, as they said, that she cultivated bad companions, descended from a cab and approached Lucie.

As she did so she said: "I am going on a voyage and wish to say good-by." While talking she gradually drew Lucie nearer to the cab, out of which jumped two men, who seized the girl and galloped off.

DECLARE NAVY INEFFICIENT.

Members of House of Commons Attack Admiralty on Mediterranean Fleet.

[BY CABLE TO THE CHICAGO TRIBUNE.]

LONDON, July 3.—In the House of Commons today Mr. Lucas asked the First Lord of the Admiralty to make a statement that would allay the feeling of unrest caused by the recent allegations of inefficiency of the Mediterranean squadron.

During the discussion it was asserted that the British Mediterranean fleet was especially inadequate to meet the French and Russian squadrons, saying that it was undermanned and unequipped, especially with modern guns; that it lacked colliers, and that the coal depots were all exposed to an enemy's fire. The members generally predicted that in case of war the Admiralty would break down as completely as the War office did.

GERMANY'S VIEW OF MOROCCO.

Inspired Article Printed in Berlin Says That Under No Circumstances Will France Get Kingdom.

BERLIN, July 3.—The Vossische Zeitung prints an editorial declaring that Germany under no conditions would permit France to acquire Morocco or the key to the Mediterranean or Gibraltar.

"Were either to be accomplished," it says, "France would drive Italy into the arms of the dual alliance and could shut out German ships in the Mediterranean in time of war."

This declarations is significant because obviously inspired, and the whole article is believed to reflect correctly the views of the German Foreign office.

REPORTED SLEEPING CAR DEAL.

Rumor in London That Chicago Syndicate Had Bought Belgian Company Denied by Pullman Officers.

LONDON, July 3.—It is reported here that an American syndicate has purchased the International Sleeping Car company from the Belgian company, and that the business will be transferred to Chicago.

President Lincoln of the Pullman company denied some time ago that his company, or any of the Pullman interests, contemplated purchasing the rights of the Belgian Sleeping Car company. Mr. Lincoln was out of the city yesterday. Another official of the company, however, said: "The corporation referred to is the International Cie Wagon-Lits of Paris. The Belgian company recently asked the Pullman company to take charge of its affairs, because of some dissatisfaction there, but no agreement was made."

FRANCE ISSUES A YELLOW BOOK

Official Dispatches and Negotiations Concerning China for Six Months Made Public.

[BY CABLE TO THE CHICAGO TRIBUNE.]

PARIS, July 3.—A yellow book has just been issued by the French government covering the negotiations in China from the end of 1900, when the collective note was issued, until the middle of June, 1901. The book comprises all the documents which have been published from time to time on the subject.

GEN. WOOD HAS TYPHOID FEVER.

Governor General of Cuba Quite Ill, with Temperature at 105—He Thinks It Is Case of Grip.

[BY CABLE TO THE CHICAGO TRIBUNE.]

HAVANA, July 3.—Governor General Wood is suffering from typhoid fever. Last night his temperature was nearly 105 degrees. He said today that he thought he was only suffering from an attack of grip. He did not believe that he had typhoid and thought that he was getting better.

ARREST BANDITS, NOT SOLDIERS

Two Men Captured in China for Robbery Prove to Be Americans, Who Have Greatly Annoyed Officials.

[BY CABLE TO THE CHICAGO TRIBUNE.]

PEKIN, July 3.—Investigation proves that the five men who were arrested yesterday for robbery committed in Sanbo City are not American soldiers, as alleged, but ordinary thieves.

INSURE DEFEATED CANDIDATES.

Company Formed in France to Take Risks on Aspirants for Election to Parliament.

[BY CABLE TO THE CHICAGO TRIBUNE.]

PARIS, July 3.—The Figaro announces that a new insurance company has been formed to take risks on the failure of candidates' election to Parliament.

Two Congressmen Reach Paris.

[BY CABLE TO THE CHICAGO TRIBUNE.]

PARIS, July 3.—Messrs. Overstreet and Cowherd, members of the American House of Representatives, have arrived here after an extended tour. They were astonished by the prosperity in the north of Italy, Switzerland, and the Rhine provinces.

News from Foreign Lands.

PARIS—The American Art association will celebrate the Fourth with a baseball match at the Bagatelle grounds in the Bois de Boulogne.

PARIS—A dispatch from Bourbonne-les-Bains states that M. Laferriere, ex-Governor of Algeria, was found dead in his bed.

LEIPZIG—Herr Schwedler, merchant of this city, drowned himself at Zwickau. His suicide was a result of the failure of the Leipziger Bank.

ANTWERP—The steamship Northtown, direct from Chicago, has arrived here. The time from Sydney, Cape Breton, was thirteen and a half days.

DURBAN—General Baden-Powell has arrived here. He is indisposed, and is going home, but will return. Four hundred and fifty Boer prisoners have embarked for Bermuda.

GUAYAQUIL—The report of a fight between American superintendents and West Indian and other laborers on the railroad here, involving numerous fatalities, is untrue. Nothing of the kind has happened.

LONDON—A meeting of the Vickers' Sons & Maxim, limited, shareholders at Sheffield, agreed to the proposal of a new issue of £1,000,000 in ordinary shares. No mention was made of any American deals.

PARIS—According to the Figaro, President Loubet will issue a pardon for Marquis De Lur Saluces, who was sentenced to five years' banishment for treason recently, on the occasion of the 14th of July fete.

BERLIN—Count von Bülow, the imperial Chancellor, immediately after the departure of Emperor William on July 8 for his Norwegian trip, will visit Flottbok, in Holstein, where he will probably remain until August.

BERLIN—The Berlin police have issued a circular asking police authorities everywhere to be on the lookout for and to arrest Attilo Peiri and Enrica Gigli, Italian Anarchists, who are described as "intending to come to Berlin for a criminal purpose."

RIO DE JANEIRO—Rear Admiral Cromwell and officers of the United States cruisers Chicago and Atlanta have called upon President Campos-Salles and the Minister of Marine. The Governor of Rio Janeiro will entertain United States Minister Bryan at a banquet in honor of July 4.

Green Lake Service.
Through parlor car to Green Lake via the Northwestern Line leaves Chicago 3 p. m. daily, except Sunday. Through sleeper for Chicago leaves Green Lake at 12:30 midnight Sundays, arrives Chicago 7:30 a. m. Mondays. Season excursion tickets sold daily and special low rate tickets every Friday and Saturday. Ticket offices, 212 Clark street, and Passenger Station, corner of Wells and Kinzie streets.

LINCOLN PARK IN BUSINESS HANDS

New Board of Commissioners Is Organized, with William W. Tracy President.

ALL PLEDGED TO REFORM

Incoming Members Declare That Political Methods Must Be Banished.

DIVISION IN THE ELECTION.

What promises to be Lincoln Park's rehabilitation from the decay into which it has fallen as the result of political jugglery with its management was begun yesterday by the organization of its new Board of Commissioners.

William W. Tracy was elected President of the new body, Bryan Lathrop was made Vice President and Francis T. Simmons was selected as auditor for the coming year.

The meeting brought a division in the board and served to bring to the surface again evidences of the political methods which heretofore have controlled. Commissioners Frederick H. Gansbergen, who was retired from the Presidency, James H. Hirsch and Gustav Lundquist, all holdover members, aligned themselves against the newly appointed commissioners, William W. Tracy, Bryan Lathrop, Burr A. Kennedy, and Francis T. Simmons.

The trio opposed Mr. Lathrop's election as Vice President, standing out for Mr. Hirsch. They opposed Mr. Simmons' election to the auditorship, voting for Mr. Ganabergen. Then they sought to rename Charles E. Erby as secretary of the board for the ensuing year.

This effort came to naught, however, as the election of a secretary, along with superintendent, attorney, and treasurer, was deferred to an adjourned session to be held tomorrow afternoon. It is said that of the quartet of officeholders only the treasurer will be reappointed.

Say It Will Be "Business."

The four men who stood solidly together are the men who will map out Lincoln Park's destinies for the coming year. Each of these men declares that he is opposed to any political interference with the management of Lincoln Park. "A business administration of park affairs" was the only condition on which they consented to accept appointments to the board, and yesterday's meeting was taken to show that "business" is the only rule which will control during their connection with the Lincoln Park directorate.

President Tracy announced his committees for the ensuing year and the "business-administration" rule is expected to control in each of these bodies. The Service committee, regarded by politicians as the most important of the lot owing to the fact that through this body all park help is employed, is composed of Commissioners Kennedy, Simmons, and Lathrop. It has been stated that Commissioner Hirsch wanted this post and that the holdover members of the board wanted him to get it. That [illegible] cast aside is shown by the fact that the chairman of this committee is Mr. Kennedy, the only Democrat on the board, but he classes himself with the independents.

These on the Committees.

The committee slate as announced by President Tracy follows:

Finance—Lathrop, Gansbergen, Simmons.

Judiciary—Gansbergen, Lathrop, K

MALAY CAPTURES THE BIG PURSE.

Handicap at Washington Park Won by Rowell's Gelding in the Mud.

OFF DAY AT THE TRACK.

Heavy Going Causes Much Scratching and Races Are Won in Hollow Style.

MURESCA IS "GOOD THING."

Yesterday was an off day at Washington Park. The heavy condition of the track caused a number of scratches and therefore cut a big slice off the interest in several of the events.

Close finishes were conspicuous by their absence and the only race in which there was the usual amount of enthusiasm exhibited was the handicap. This event, which was the feature race on the card, had two derby winners, Sidney Lucas and Pink Coat, named to start. The latter and Gonfalon were scratched. Pink Coat's failure to toe the mark did not surprise close students of racing, as Woodford & Buckner's derby winner is known to dislike sticky going.

Of the six that went to the post to contest for the long end of the $1,400 purse, Walkenshaw, with his love for mud, was installed a slight favorite over Rolling Boer and Malay. Walkenshaw ran a poor race, however, and at the end Malay and Rolling Boer were battling for the purse, Malay, who was stoutly played at 4 to 1, and Rolling Boer had the race between them after the first quarter, but the first named carried too many guns for the Boer and won by a half length after a driving finish. Wild Pirate ran third.

There was a huge killing contemplated with Sen Battle in the fifth race, but Sen, after being backed down from 40 to 1 to 10 to 1, failed to deliver the goods. He was in with a poor lot of platers and looked like the winner until the stretch was reached, where he gave up the battle. Sam Lazarus, Esq., and Prince Blazes fought it out on the end and finished as named. Alaska made a bold bid for first money in the straight, but died away in third place.

Muresca, out of W. B. Jenning's stables, was the best thing of the day. Backed from 30 to 1 down to 15 to 1, she galloped away from a field of fair 2-year-olds as if they were tied, winning eased up by four lengths. J. V. Kirby, the favorite, was also beaten by Doreen and Jordon.

The opening event, a mile dash, had but three starters, Eddie Jones, Trinity Bell, and Monograph. Trinity Bell was selected to turn the trick but she failed miserably, as Eddie Jones galloped over her and won by a half-dozen lengths pulled up.

The second race was also a three-horse race, or rather three horses started, but one, Sister Mamie, was never considered, as the race was between Vulcain and Montanic. The first named was the favorite, and although given an argument around to the straight, he won easily. Sister Mamie was beaten nearly a sixteenth of a mile.

After a tiresome delay of a half hour, during which the horses acted badly, Silurian, with little Walsh up, won the final race, South Breeze, who tossed his jockey and ran half way down the back stretch, was second, and Astor, the favorite, ran third.

Washington Park Summaries July 3.

Weather cloudy. Track muddy.

First race, 1 mile. $600 added:

Bet.	Horse, weight, jockey.	St.	¼	½	Str.	Fin.
6-5	Eddie Jones, 114 [Bullman]	2	1½	1½	1½	1½
4-5	Trinity Bell, 95 [J. Martin]	1	2½	2½	2½	2½
10	Monograph, 100 [T. Knight]	3	3	3	3	3

Time, 1:48 3-5. Winner, br. h., by Morello—Early Rose. Start good. Won in a canter. Second the same. Eddie Jones rejoiced in the mud and easily took leave of Trinity Bell after the first half.

Second race, ¾ mile. $600 added:

Bet.	Horse, weight, jockey.	St.	¼	½	Str.	Fin.
6-5	Vulcain, 112 [J. Woods]	1	1	1	1	1
1-1	Montanic, 106 [Bullman]	2	2	2	2	2
40-1	Sister Mamie, 100 [Conley]	3	3	3	3	3

Time, 1:18 3-5. Winner, ch. c., by Kingston—Arrowgrass. Start fair. Won handily. Second easily. Vulcain was easily outrun by Montanic at the head of the stretch. Then Vulcain closed and under pressure gradually drew away. Montanic tired.

Third race, ¾ mile. $600 added, 2-year-olds, selling:

Bet.	Horse, weight, jockey.	St.	¼	½	Str.	Fin.
10	Muresca, 100 [J. Martin]	4	4	4	1½	1½
6-5	Doreen, 100 [J. Ranch]	1	1½	1½	2½	2½
9-2	Jordon, 106 [J. Woods]	3	3	3	3	3½
4	J. V. Kirby, 107 [Winkfield]	2	2½	2½	4	4

Time, :38 3-5. Winner, b. f., by Sir Dixon—Bon Mot. Start good. Won easily. Second the same. Muresca was best at the post and took the entire race and was never in trouble. Doreen moved up fast in the last quarter on the inside rail. She was steadily outrun by Muresca. Jordon was at sea tangled at the start and never got clear until stretch spread, from where he began to close fast. Fourth, Kirby, 1 1-16 miles. $1,400 added, handicap:

Bet.	Horse, weight, jockey.	St.	¼	½	Str.	Fin.
4-1	Malay, 100 [T. Knight]	2	2½	2½	1½	1½
3-1	Rolling Boer, 108 [Bullman]	1	1½	1½	2½	2½
6	Wild Pirate, 95 [J. Ranch]	3	3	3	3	3

Time, :54 4-5. Walkenshaw, 102 pounds [J. Ranch]; George Arnold, 115 [J. Woods]; Sidney Lucas, 118 [Dugan], finished as named. Winner, b. g., by Pirate of Penzance—Miss Thomas. Start fair. Driving. Very two to the same. Malay looked to be winning handily in the last eighth, but Rolling Boer and Wild Pirate closed so fast that Knight was compelled to drive the Rowell gelding to the utmost to win. Rolling Boer was fractionally quitting the winner down at the end. Wild Pirate bung slightly in the closing strides.

Fifth race, 7½ furlongs. $600 added, selling:

Bet.	Horse, weight, jockey.	St.	¼	½	Str.	Fin.
7-2	La'arus, Esq., 106 [Prin]	4	2½	1½	1½	1½
1-2	Prince Blazes, 104 [Lee]	1	1½	2½	2½	2½
4	Sen Battle, 108 [J. Mack]	2	3	3	3	3

Time, 1:40 3-5. Sen Battle, 108 pounds [J. Hicks]; Alee, 104 [Alexander]; Prairie Dog, 104 [Bullman]; Sam Lazarus, Esq., 106 [J. Ranch]; Bondman, 106 [Dominick]; Sea Rover, 106 [Fauntleroy]; Maydine, 103 [Howell]; Lasance, 100 [Nutt], finished as named. Winner, b. h., by Donald A.—Du Du. Start fair. Won rather handily. Second easily. Bullman gave Sam Lazarus Esq. a perfect ride. Entering the stretch he assumed an easy lead and had just enough left to stall off Prince Blazes' rush at the end. Alaska came strong in the last eighth.

Sixth race, 7½ furlongs. $600 added, selling:

Bet.	Horse, weight, jockey.	St.	¼	½	Str.	Fin.
7-2	Bluran, 97 [Walsh]	2	4½	4½	1½	1½
4-1	Astor, 106 [Bullman]	3	1½	1½	2½	2½
3-2	South Breeze, 103 [J. Ranch]	1	2½	2½	3	3

Time, 1:34 2-5. Tom Embry, 108 pounds [Dominick]; Josephine D., 103 [Fauntleroy]; Silver Vere, 97 [Howell]; Rollick, 96 [J. Ranch]; Impromptu, 97 [J. Martin], finished as named. Winner, br. g., by Barvidere—Virgie D. At post thirty minutes. Start fair. Won handily. Second the same. Silurian, leading, outran the first three-quarters, picked up his head rapidly just before straightening for the wire, and, stalling off South Breeze's bid in the last eighth, won in an impressive manner. Astor was always outrun. Tom Embry ran an excellent race for six furlongs. Josephine D., under a poor ride, ran a dull race.

Washington Park Entries.

First race, 4½ furlongs. 2-year-olds:

Rosaflame, b. c., by Irishman—Pam-	108	Jack Ratlin	108
ina	108	Irishland, c., by Top Gallant—Laura	108
Ben Wilson	108	Bates	108
Fairy Wilson	108	Pyrrhus	108
The Way	108	Don't You Care	108
J. Sameison	108	Herodes	100

Second race, 1 mile.

Eddie Jones	114	Bangle	109
Sam Fullen	112	Boney Boy	109
Ohnet	109	Atmore	97

Third race, 1 mile and 70 yards, selling:

Maryland Reserve	106	Wallenstain	104
Cornard	106	Krewer	96
Latch Key	106	Ed Adack	86
Alaska	106	If You Dare	86
Ahern	104		

Fourth race, 1⅛ miles, 3-year-olds, the Meridian Stakes, $4,000, added:

His Eminence	127	Jiminez	122
Robert Waddell	120	Brutus	120
Terminus	125	Six Shooter	115

Fifth race, 1 mile, handicap:

Eddie Jones	113	Crocket	98
Martimas	113	Reseda	97
Tulla Ponso	102	Lady Strathmore	95

Sixth race, ¾ mile:

My Eurgenia	117	Mr. Brown	107
Yellow Tail	112	Money Muss	93
Lesline	107	Princess Strathmore	90

Seventh race, 1 mile and 70 yards, selling:

John Baker	109	Scotch Plaid	106
Dan Quince	109	Our Belle	104
Boome	109	Tammany Chief	98
Walkenshaw	109	Moses	91
Hard Knot	109		

Notes of the Track.

Today's racing at Washington Park will begin promptly at 1:30.

Jordan and South Breeze, after unseating their jockeys and running away nearly a half mile, finished inside of the money in their respective races.

Among the visitors at the track yesterday were: Stony Montgomery, President of the new Memphis Jockey Club; Charles Price, presiding judge at Oakland, and Ed Hopper, Secretary of the Latonia Jockey club.

Walkenshaw was kicked while at the post in the handicap, which may have affected his running.

Sidney Lucas, last season's local idol, finished absolutely last in the handicap. He surprised the spectators by setting the pace part of the journey, but he shot his bolt before reaching the far turn.

Washington Park offers as its Fourth of July program a card of seven well-filled races, the features being the Meridian Stakes, in which Robert Waddell, His Eminence, Terminus, Jiminez, Six Shooter, and Brutus will start on a track which, with the work that will be done on it before the ball rings, will be in 1:41 condition.

AND NOW HE IS SORRY.

[FROM A PHOTOGRAPH POSED FOR THE TRIBUNE BY LAWRENCE.]

A typical nurse of Spotty Town
Now cares for the remnants of Tommy Brown;
Remnants the doctors patched up first.
You may have surmised it—the cannon burst.
The cracker lit by the cannon blaze
Added its mite to Tom's day of days.
A flash from the powder helped a bit,
And the rockets thought it their cue to flit.
Now Tom's a type of the Fifth of July,
With six good fingers and one good eye.

[THE END.]

WAX TAPER WINS GAME RACE.

Western Colt Gives Keene's Toddy Twenty Pounds and a Beating at Sheepshead Bay Track.

New York, July 3.—[Special.]—The second race at Sheepshead Bay track today provoked an outburst of enthusiasm at a time and under conditions that were far from favorable for such a demonstration. This event was run in a heavy rain-storm, but the spectacle of the stout Western colt Wax Taper coming home in front, after a splendid race, a length before the Keenes' colt Toddy, one of the placed horses in the Suburban Handicap, to whom Wax Taper was conceding twenty pounds of dead weight, brought the spectators out from their shelter, regardless of the rain, and stirred them to applause that was as hearty as if the Western horse had won a Suburban himself.

Only four horses ran in this event, Wax Taper, with 121 pounds up, was ridden by Turner. Toddy, ridden by Spencer, had but 108 pounds. Toddy was well backed by his stable connections, but the Western colt justified the opinion of the public by galloping behind Toddy to the head of the stretch and then going in his own resolute way and winning, ridden out, by a scant length.

From the Gravesend track came the news that William C. Whitney's good handicap horse Star Bright has broken down and that it seems hopeless to attempt to train him again.

Coney Island Summaries July 3.

Weather showery; track fast; muddy after first race.

First race, last 5½ furlongs, new Futurity course, $600 added, 2-year-old maidens:

Bet.	Horse, weight, jockey.	St.	¼	½	Str.	Fin.
3-1	Keseyo, 112 [McCue]	2	2½	2½	1½	1½
6-5	Fair Knight, 118 [Cochran]	1	1½	1½	2½	2½
4	Brixton, 115 [Piggott]	3	3	3	3	3

Time, 1:08. Blue Blood, 112 pounds [Shaw]; Bon Mot, 115 [Littlefield]; Dorsett, 112 [Spencer]; Ruff, 112 [Landry]; Silver Twist, 112 [McGinn]; Clipper, 112 [Mounce]; Miss Weller, 107 [Gentry], finished as named. Winner, ch. c. by Inverness—Sadie. Start good. Won easily; second driving. Keseyo, first called, improved on the first turn and was easily best. Fair Knight was crossed in the stretch, but lucky otherwise. Brixton finished fast and will be heard from. Blue Blood quit in the last furlong.

Second race, 1 mile. $600 added:

Bet.	Horse, weight, jockey.	St.	¼	½	Str.	Fin.
9-10	W. Tapper, 121 [H. Turner]	2	2½	2½	1½	1½
11-10	Toddy, 112 [Spencer]	1	1½	1½	2½	2½
100-1	Lamp O'Love, 104 [Wonderly]	3	3	3	3	3

Time, 1:43. Erica, 114 pounds [H. Michaels], also ran. Winner, b. c., by Candleman—Utility. Start good. Won cleverly; second easily. Wax Taper is now a great horse, probably the equal of any in training. Toddy ran a good enough race to beat most horses.

Third race, last ⅝ mile, new Futurity course, 2-year-olds, fillies, selling, the Nassau Stakes, $800 added:

Bet.	Horse, weight, jockey.	St.	¼	½	Str.	Fin.
4-1	Himself, 88 [D. O'Connor]	2	2½	2½	1½	1½
3-1	Bonnie Ola, 88 [Littlefield]	1	1½	1½	2½	2½
6	Herbert broke slowly and lost a half dozen lengths, but made up ground and was gradually running past his horses, but on the stretch turn he bolted, losing much ground. When straightened he easily galloped by The Musketeer, who had taken a long and apparently winning lead in the stretch. The Musketeer disposed of the others with great ease and appeared it sure winner almost throughout. Secured placed money.

Fifth race, 1 mile, $700 added, selling:

Bet.	Horse, weight, jockey.	St.	¼	½	Str.	Fin.
3-1	Mercer, 94 [Mitchell]	2	2½	2½	1½	1½
4-5	Alaska, 97 [Miles]	1	1½	1½	2½	2½
3	Walter, 101 [Lynes]	3	3	3	3	3

Time, 1:43 1-5. Survivor, 106 pounds [Landry]; Fairy Dale, 98 [Mulholland]; Spry, 88 [Waugh]; Morokanta, 97 [J. Callahan]; Aurous, 94 [Cochran]; Mammouth Cave, 103 [Mounce]; San Luis, 94 [D. O'Connor]; Vionia, 85 [L. Smith]; Nanine, 98 [H. Michaels]; Protus, 107 [Dorsey]; Jim Greenwood, 86 [C. Thompson]; Bride, 108 [Hooke], finished as named. Winner, br. c., by Sir Dixon—Merdin. Start good. Won easily; second the same. Mercer was easily best. Alaska finished strong after a bad beginning. Walter, in incompetent hands, ran a good race for the first time out in a year.

Sixth race, 1⅛ miles, on turf, $1,200 added, handicap:

Bet.	Horse, weight, jockey.	St.	¼	½	Str.	Fin.
6-5	Nones, 108 [Shaw]	2	2½	2½	1½	1½
3-1	Rochester, 98 [Michaels]	1	1½	1½	2½	2½
7-2	Instructive, 118 [Spencer]	3	3	3	3	3

Time, 1:42 2-5. Maid of Harlem, 97 pounds [Cochran], also ran. Winner, b. g., by Sir Dixon—Amy Davenport. Start good. Won easily; second the same. Nones trailed for half the journey, and moving up gradually drew to the front in the stretch with plenty to spare. Rochester, with a stronger and more vigorous ride, might have made a close thing of it.

Daly Stable to Be Sold.

Anaconda, Mont., July 3.—Mrs. Marcus Daly today announced that she will sell in New York in November all the trotting stock belonging to Marcus Daly's estate. Among the stallions are Prodigal, Ponce de Leon, Bow Bells, and Mitrol. There are more than fifty thoroughbred mares and a large lot of 2-year-olds, yearlings, and weanlings, which will be sold.

Heavy Storm at St. Louis.

St. Louis, Mo., July 3.—While the horses were at the post in the fourth race at Delmar Park this afternoon a furious storm broke over the track. Lightning struck in half a dozen places in close proximity to the grand stand, and well nigh created a panic among the spectators. Form players had a red letter day, four favorites and two second choices winning brackets. Summaries:

First race, 1 mile—Revoke, 9 to 5, won; Irving Mayor, second; Purse Lady, third. Time, 1:44½.

Second race, 4½ furlongs—Broke Spear, even, won; Anna Elliott, second; Irosuta, third. Time, :56.

Third race, 1 mile—Hungarian, even, won; Handborough, second; Sadie Levy, third. Time, 1:51.

Fourth race, 7 furlongs—Sue Johnson, 4 to 5, won; Lomond, second; Ladas, third. Time, 1:30.

Fifth race, 1 mile—Miles Standish, 3 to 2, won; Ben Frost, second; Sweet Dreams, third. Time, 1:49½.

Sixth race, 6 furlongs—Echo Dale, 4 to 1, won; Zack Ford, second; Robert Jr., third. Time, 1:22.

Results at Newport.

Cincinnati, O., July 3.—Starter Riley was overcome by the heat at Newport today and had to retire from the game. Metoxen won the big weight, carrying 127 pounds. He got away last and ran all around the others. Summaries:

First race, 6 furlongs—Fantland, 8 to 1, won; Tadema, second, Troubaline third. Time, 1:18¾.

Second race, 1 mile—Ben O'Fallen, 7 to 2, won; King Elkwood second, Dr. S. C. Ayres third. Time, 1:43¾.

Third race, 5½ furlongs—Reclusa, 8 to 1, won; Martha D. second, Dr. Worth third. Time, 1:09.

Fourth race, 6 furlongs—Metoxen, 5 to 2, won; Ed Roth second, Micou third. Time, 1:15.

Fifth race, 7 furlongs—Phosphorous, 6 to 1, won; Arriba second, Pauline J. third. Time, 1:30.

Sixth race, 6 furlongs—Maggie Felix, 13 to 5, won; Nancy Till second, Teucer third. Time, 1:13¾.

AMERICAN PLAYERS BEATEN.

Ward and Davis Lose to Doherty Brothers in Championship Round of English Tennis Tourney.

[BY CABLE TO THE TRIBUNE.]

LONDON, July 3.—The final round of the tennis championship in doubles was replayed at Wimbledon today. The Doherty brothers defended their title successfully, defeating the American players, Holcomb Ward and Dwight F. Davis, in three out of four sets. The score was 6—2, 4—6, 6—8, 9—7.

When postponed yesterday because of rain the American players and the Dohertys were tied for the match and then decided to play it over again.

The Dohertys played a consistent, safe game against the brilliant play of the Americans. The latter gained their points by magnificent strokes, Davis scoring frequently with hard smashes and back-hand cross volleys such as had never been seen at Wimbledon. On the other hand, the Dohertys took no risk and ignored easy chances of killing the ball.

Ward and Davis were banqueted at the Café Royal in the evening by the All England Tennis club. W. W. Wilberforce, a front rank player, presided and made a speech. He gracefully alluded to the skill the Americans had displayed and in the name of the company demanded the complete unfolding of the mysteries of "the twist" for service of which they were such wonderful exponents. The thought occurred to him, he said, that perhaps this twist was the property of some new trust.

"We ask our guests," he added, "to put us in possession of that twist in all of its natural and acquired perfection."

In responding Mr. Davis expressed the gratitude of himself and partner for the honor conferred upon them, but did not divulge the secret.

Mr. Davis, speaking of the American defeat, said the Doherty brothers played a magnificent game and deserved to win. He added: "We received fair treatment, especially from the crowd, which was sportsmanlike. We intend to return and give a different account of ourselves."

GOOD TENNIS AT ONWENTSIA.

Second Day of Invitation Tournament Brings Fine Struggle Between Waidner and Mundy.

In the second day's play of the invitation tennis tournament on the courts of the Onwentsia club, Waidner and Mundy played a sensational match. Mundy showed surprisingly good form and took the first set by the score of 6-4. In the last two sets Waidner improved his game and did excellent work at the net, winning by the scores of 6-4, 7-5.

The Princeton team, Alexander and Little, struggled for supremacy in a hard contest, which the latter finally won by the scores of 6-4, 7-5.

The other matches were as follows:

Collins defeated Alexander, 6—4, 6—4.
Waidner defeated Ryerson, 6—3, 6—2.
Little defeated Ryerson, 6—3, 6—2.

In the first day's play the results were as follows:

Alexander defeated Mundy, 6—3, 6—2.
Little defeated Waldner, 13—11, 6—4.
Alexander defeated Ryerson, 6—4, 6—0.
Collins defeated Waidner, 6—3, 7—5.
Collins defeated Ryerson, 6—1, 6—3.

Lacrosse at Buffalo Exposition.

Buffalo, N. Y., July 3.—Two games of lacrosse in the stadium at the Pan-American grounds today narrowed down the field in the Canadian-American championship to two teams, the Capitals of Ottawa and the Crescents of Brooklyn. They will meet tomorrow afternoon in the final game. The Crescents defeated the Seneca Indians this morning by a score of 4 to 2. This afternoon the Capitals beat the Toronto of Toronto. The score was 5 to 2.

Lacrosse Game at Buffalo.

Buffalo, N. Y., July 3.—The Crescents of Brooklyn and the Senecas of the Cattaraugus Reservation played a game of lacrosse at the Pan-American grounds this morning, the former winning by four goals to two.

Pekin Races Postponed.

Pekin, Ill., July 3.—[Special.]—Rain prevented today's trotting races here.

Amateur Games Today.

At Michigan City, Ind.—Sears-Roebuck vs. Royal Giants.

At Homan avenue and Ohio street—R. and R. Social Athletic club vs. Rivals A. M.

At Hand's Park—White Rocks vs. Unions.

CUP FOR JUNIOR GOLFERS.

YOUNG WESTERNERS TO COMPETE FOR CHAMPIONSHIP.

J. Wallace Wakem Offers "Teen" Trophy for Boys Under Twenty—Tournament to Be Played on Some Chicago Course Not Yet Selected—Idea Meets with Much Favor, as Every Club Has Youthful Experts with Aspirations.

Through the generosity of J. Wallace Wakem the junior golfers of the West are to be given a chance to demonstrate who is the champion player of the year.

As soon as the idea of the junior championship was suggested to him Mr. Wakem agreed to donate a cup to be competed for by players in this section under 20 years of age. It will be known as the "Teen Cup" and any amateur under 20 years of age on the day of the contest is eligible to enter. Play will be at thirty-six holes, medal play, over one of the championship courses of the city, yet to be selected. The donor has left the arrangement of details in the hands of Frank Y. Hibbard, who has consented to secure a course for the event.

Interest in the Tournament.

The competition should prove one of the most interesting ever held in Chicago. For the last three years the youngsters in several of the clubs have been forging to the front, and it is conceded that not one of the club teams would be entirely representative unless some of the juniors were included. This season some of the young players have done phenomenal work, and the hopes of Westerners of securing the amateur championship have been increased.

At Onwentsia, Midlothian, Exmoor, Edgewater, Homewood, Bryn Mawr, and several other clubs the junior players have carried off the honors, and have shown themselves as a body to be superior to the older players. Several of the clubs think they possess the champion junior of the year.

Now that a junior championship is in sight it is bound to arouse a great amount of enthusiasm. From Chicago alone a field consisting of such players as "Manny" Holabird, John Towne of Glen View, H. Chandler Egan of Exmoor, Waller Knott and W. E. Clow Jr. of Edgewater, Harold and Bruce Smith of Onwentsia, Mason Phelps, Charles Counselman Jr. and Kenneth Goodman of Midlothian, J. Clingman of Bryn Mawr, Ashley Dickson of Homewood, W. I. Howland Jr. of Evanston, and a number of others can be obtained which will furnish some high class golf. It is from such players as these that the Western champions of the future will come. As soon as a course can be obtained a date will be set.

Junior Teams Meet Tomorrow.

One of the best matches of the season will be played tomorrow, when the Onwentsia Juniors will play the first half of a 72-hole match with a team of juniors from Glen View. Harold Smith and Abram Poole will lead the Lake Forest contingent. The other half of the match will be played at Glen View. The Onwentsia team is arranging a similar match at Midlothian, the first half of which probably will be played on Tuesday.

H. Chandler Egan, the young champion of the Exmoor club, is playing phenomenal golf just now. In a friendly match with J. Wallace Wakem he negotiated four rounds of the Exmoor course in 154 strokes, breaking all previous records and finishing 18 up on bogey for 36 holes. He made the first round in 39 and the next in 37, the latter figure never before having been made by an amateur.

A meeting of the Board of Directors of the Western Golf association has been called for next Wednesday afternoon at the office of Montgomery Ward & Co.

MANY GOLF MATCHES TODAY.

Local Clubs to Celebrate Fourth with Tournaments, Exhibitions, Dinners, and Dances.

All of the local golf clubs, with the exception of Washington Park, have events scheduled for today, the program being one of the heaviest in the history of the game in this section.

The Exmoor Country club will open an additional nine holes which have just been completed. The event will be the qualifying round for the President's cup at thirty-six holes. The Auburn Park Golf club will formally open its grounds and clubhouse today, and, although the course is new and not in the best of shape, a busy day is anticipated by the members. Two silver championship cups have been provided by the club, on which the names of players making the high scores in the two events will be engraved.

The club programs for today are:

River Forest—9 a. m.—Hoisting of club colors. Eighteen hole handicap for men. Afternoon, approaching contest for men and women. Tennis and croquet. Dinner and dance at night.

Onwentsia—Two-ball bogey handicap, 18 holes. Play in morning or afternoon, first score to count. Tennis at 10:30 and 3 o'clock. Gymkana races at 3 p. m., four races for cups. Polo match at 4 o'clock. Music and dancing at night.

Skokie—9:30 a. m.—Mixed foursome handicap, 18 holes. Entries to be made by July 3. 2 p. m., bogey handicap, 18 holes, match play, 1 ball sweepstakes, 3 prizes. 8, dancing.

Midlothian—First annual competition for the Counselman Cup. Play will begin at 10:30 o'clock. During the afternoon and a special dinner and dance at night. A special train will leave the clubhouse at 10:30.

Edgewater—9:30 a. m.—Continuation of men's class tournament at 18 holes match play. 10 a. m., 18 hole handicap for men who failed to qualify in class tournament. 11:30 a. m., continuation of women's class tournament, 12 holes. 2:30 p. m., semi-finals in men's class tournament. 3 p. m., finals in women's class tournament, 12 holes.

Hinsdale—Qualifying round for club handicap cup at 18 holes. Best sixteen to qualify.

Evanston—Spring tournament finals. Driving, approaching, and putting contest for men and women.

Homewood—Morning—First match play rounds for Forsinger and Class B Cups. Afternoon, second round for same cups.

Riverside—Men's match play. Teams to be chosen. Women's match play. Teams to be chosen. Men's driving, approaching, and putting contest. Women's driving, approaching, and putting contest. Tennis. Music, dancing, and fireworks.

Belmont—Eighteen hole handicap for cup presented by E. P. Martin.

Glen View—9:30 a. m., driving competition for women. 10:30 a. m., approaching and putting competition for women. 11 a. m., driving competition for men. 11:30 a. m., approaching and putting competition for men. 2 p. m., 18 hole medal handicap play for women on the auxiliary course. 2:30 p. m., 18 hole medal handicap play for men. 4 p. m., Gymkana games.

Bryn Mawr, 2 p. m.—One ball class sweepstakes, Class A, 45 to 50; class B, 50 to 55; class C, 55 to 65. One dozen balls added.

Auburn Park—Formal opening of grounds and clubhouse. Handicap events for men and women. Three prizes in each contest. Two ball sweepstakes contest in afternoon, eighteen holes, medal play.

La Grange—Morning—Driving, approaching and putting contest for men and women. Afternoon—Two-ball handicap sweepstakes, eighteen holes, medal play.

Maywood—Team match with Newspaper Golf club. Women's tournament in afternoon.

Jackson Park—The record of Decoration day, when more than 800 players went over the course, is likely to be beaten.

Westward Ho—One day men's tournament, six classes of four each to qualify at nine holes, medal play and play off at nine holes match play. Putting, approaching, and driving contests for women. Mixed foursome handicap, ball sweepstakes at nine holes.

Chicago—Finals R. B. McCormick Cup, qualifying scores between June 20 and July 4.

Elmhurst—Ball sweepstakes handicap.

Exmoor—Qualifying round for President's Cup, thirty-six holes, handicap. Sixteen best scores to qualify. Prizes for best and second best scores.

PULLMAN ROAD RACE PLANS.

Over a Hundred Cyclists Entered for Today's Cycle Derby—Roads Not in the Best Condition.

A small army of bicycle racers will contest this morning for places and prizes in the annual Pullman road race. There are 132 entries, most of them unknowns, and the rains, which have put the course out of its best condition, may cause many scratches.

The riders will be in their positions at Michigan avenue and Van Buren streets at 8 o'clock. The managers of the race have made arrangements for special trains on the Illinois Central, so that those desiring can see both the start in Michigan avenue and the finish at the Arcade Building in Pullman. The trains will leave at 9:30 and 9:37.

The course is as follows: Start at Michigan avenue and Van Buren, south to Sixty-third street, east on Sixty-third to South Park avenue, south on South Park to South Chicago, southeast on South Chicago to Cottage Grove, south on Cottage Grove to Ninety-third, east on Ninety-third to east side of Cottage Grove, south on Cottage Grove to One Hundred and Seventh, west on One Hundred and Seventh to Pullman avenue, south on Pullman avenue to Arcade Building.

TEN STRAIGHT FOR CHAMPIONS.

White Stockings Win an Eleven Inning Game from Cleveland, 4 to 3.

KATOLL'S FINE PITCHING.

Home Team Gains Good Lead Through Headless Playing by Griffith's Men.

DETROIT BEATS BREWERS.

	W.	L.	Pct.		W.	L.	Pct.
Chicago	39	20	.661	Washing'n	30	31	.492
Boston	39	20	.661	Philadelp'a	29	32	.475
Baltimore	38	22	.633	Cleveland	27	33	.450
Detroit	31	27	.534	Milwaukee	19	39	.328

Yesterday's Results.

Chicago, 4; Cleveland, 3 (eleven innings).
Detroit, 7; Milwaukee, 5 (sixteen innings).
Philadelphia, 7; Washington, 1.
Boston, 9; Baltimore, 1.

Games Today.

Chicago at Cleveland (two games).
Detroit at Milwaukee (two games).
Washington at Philadelphia (two games).
Baltimore at Boston (two games).

[BY A STAFF CORRESPONDENT.]

Cleveland, O., July 3.—[Special.]—Chicago's champions won a game from Cleveland today after eleven innings of weird and headless playing by a score of 4 to 3.

The headless playing predominated on the Chicago side, but after having almost made a gift of the game to the home team the champions settled, and in the end won largely through the efforts of Katoll. While Cleveland held the lead it played fast and brilliant ball, but after Chicago had scored two in the seventh inning and one in the eighth, tying the score, Cleveland let down, and, though Chicago could not gain the run needed until the eleventh, it was a foregone conclusion that the home team could not win.

That victory finally came to Chicago was due more to Katoll's pitching than to the ability of the White Stockings.

The game might have ended in the tenth inning had not Haskell called Isbell out at first when "Liz" had clearly beaten the ball. Mertes was on third at the time, and crossed the plate, but Haskell's decision prevented the run from counting.

Cleveland Begins Well.

Cleveland started the run getting in the first inning. Pickering opened with a single to center. McCarthy bunted to Katoll, who threw to Isbell, but the first baseman let the ball get away from him, Pickering advanced to third and McCarthy to second. O'Brien hit a fast grounder to Isbell, who fumbled, but retired O'Brien, Pickering scoring. Beck hit the ball straight into Katoll's hands, who threw to Sugden, but was too late to catch McCarthy, who crossed the plate. Lachance and Bradley flied out.

In the next inning, Yeager landed safely on second, when Shugart fumbled his easy grounder. Shelbeck sacrificed and Yeager scored a moment later when Dowling went out on a grounder to Shugart. Katoll then struck Pickering out. From then until the sixth neither side could reach the counting station. But in this round Chicago scored two. Callahan reached first when Beck allowed his bounder to escape him. Shugart singled to left, and McFarland walked, filling the bases. Sugden fouled out to Lachance. Katoll caught the next ball pitched squarely on the nose, and Callahan and Shugart scored, McFarland advancing to third, where he died, when Hoy and Jones both fouled out. Chicago added another in the eighth, when Mertes started with a gift, Isbell sacrificed, and Callahan followed with a single to center, Mertes scoring.

Winning Run in Eleventh.

In the eleventh Callahan was awarded a pass. Shugart struck out, but Yeager dropped the ball, and while he was catching the batter Callahan went to second. McFarland then singled to right, and O'Brien threw the ball to the plate, catching Callahan, who tried to score, McFarland reaching third on the throw. A moment later Sugden hit to the same spot and McFarland crossed the plate with the winning run. Cleveland went out in one, two, three order. Score:

Cleveland.	R	B	P	A	E	Chicago.	R	B	P	A	E
Pickering, cf	1	2	0	0	0	Hoy, cf	0	1	3	0	0
McCarthy, lf	1	1	3	0	0	Jones, rf	0	0	5	0	0
O'Brien, rf	0	1	0	0	0	Mertes, 2b	1	0	1	4	0
Beck, 1b	0	1	9	2	0	Isbell, 1b	0	1	11	1	0
Lachance, 1b	0	0	14	1	0	Callahan, 3b	1	2	0	1	0
Bradley, 3b	0	0	4	3	0	Shugart, ss	1	1	1	1	0
Sugden, c	0	0	7	1	0	McFarland, lf	1	2	1	0	0
Shelbeck, ss	0	0	2	5	0	Sugden, c	0	0	2	6	0
Dowling, p	0	0	0	3	1	Katoll, p	0	0	1	0	0
Totals	3	7	38	18	3	Totals	4	8	33	18	2

Cleveland	2	1	0	0	0	0	0	0	0	0	3
Chicago	0	0	0	0	0	0	2	1	0	1	4

Two base hits—O'Brien, Shibeck. First base on errors—Cleveland, 2; Chicago, 2. Sacrifice hits—McCarthy [2], Shibeck, Jones, Isbell, Sugden. First base on balls—Off Dowling, 7; Katoll, none. Struck out—By Dowling, 1; Katoll, 3 [2], Beck. Hit by pitched ball—By Dowling, McFarland, Mertes. Passed ball—Yeager. Double plays—Bradley-Lachance; Bradley-Shibeck-Lachance. Dowling-Shibeck-Lachance

QUAKERS BEAT LONDON'S EIGHT.

Pennsylvania Wins Its First Heat at Henley for Grand Challenge Cup.

AMERICANS ARE POPULAR

Their Victory Over Thames Rowing Club Today Is Generally Conceded.

PICTURESQUE WATER FETE.

[Copyright: 1901: By the New York Tribune.]
[BY CABLE TO THE TRIBUNE.]

LONDON, July 4.—The most beautiful water fête in the world did not lack color yesterday, for the American flag was waved afloat and ashore. Henley's picturesque reach of water was suddenly painted red when the American crew from the University of Pennsylvania won its first heat.

Henley had seemed until that joyous moment for the Yankees only half-toned and in neutral tints. The sixty houseboats were less gaudily painted than formerly and the club enclosures, grand stand, and river flotilla were less brilliant in bewildering colors. It was not black and white Henley, but the effects of the variegated color between sloping hillsides and clumps of oaks and willows were less splendid than at recent regattas.

The weather was fine and the attendance of pleasure-seekers was large and there was a revel of good feeling and buoyant spirits. The river was jammed for a mile or more with the holiday fleet of punts and small craft, and swarms of daintily dressed women looked on from the garish houseboats and enclosures. It was a wonderful spectacle of new changing loveliness, but the combinations of color in costumes, flowers, cushions, and boats were less effective than usual.

Busy Day on River.

It was a busy day, for the program of sport was full, but it was like any other Henley with eight or nine minutes of racing after the course had been cleared and the gun fired, and then half an hour of paddling and punting after the crews had flashed by.

Leander beat New College in the first heat for the Challenge Cup without being forced from start to finish. It was an easy victory won by a powerful crew, rowing in most workmanlike way with a precision of swing, a length of reach, a deliberate recovery, and ample reserve power. Payne and Burnell were the best oars in the boat, but the crew was a thoroughly representative one and was stroked by one of the best judges of pace. The race was never in doubt and the time might have been improved if there had been need.

The race in the second heat for the Challenge Cup between Pennsylvania and the London club was a repetition of the first heat, with faster time. The London crew was clearly outclassed from the start. The Americans drew away from their rivals at once and steadily increased their lead. They were loudly cheered from the houseboats and flotilla and did not spare themselves.

Two full lengths separated them from the Londoners when the crowd at Fawley's Court hailed them as certain winners and they had increased the lead by another length at the finish. Their time was unnecessarily fast, as the London crew was hopelessly beaten after the first quarter. Leander's coach smiled grimly, for he has passed the word that the Americans must be worn down day by day and beaten in the final heat after they have exhausted themselves.

Quakers Are Modest.

The Americans took their victory modestly and looked fresh as they paddled to their quarters. Their stroke and method were criticised, but they were absolutely together in swing and recovery, and their time caused riverside men to open their eyes.

"Another Yankee machine," was the common comment on the river. The swing of the oars was short, the arms seemed to be doing most of the work, the legs too little, and the body none at all, but there was apparently only one man in the boat, and he was a machine under the highest possible pressure. Nobody on the river had anything but praise for so plucky and well drilled a crew. They were supported afloat and ashore by a large number of enthusiastic admirers, but the English throng of pleasure-seekers admired their manly appearance and cheered them heartily.

Pennsylvania's victory over the Thames club in the next heat is generally conceded, and the Leander crew, while heavier, will have to row well in order to beat them.

I. N. F.

Owing to the large number of entries for the Thames Challenge cup, three heats in the contests for that trophy were rowed yesterday and were won by Trinity Hall, Cambridge, School of Mines, and the Kingston Rowing club. The results today were as follows:

Wyfold Challenge Cup—First heat, Kinston Rowing club beat Trinity College, Oxford. Time, 8:08. Second heat, Christ College, Cambridge, beat Royal Artillery Rowing club. Time, 8:06. Third heat, Thames Rowing club beat London Rowing club. Time, 8:00.

Fourth heat, Trinity Hall, Cambridge, beat First Trinity, Cambridge. Time, 8:03.

Grand Challenge Cup—First heat, Leander Rowing club beat New College, Oxford. Time, 7:02. Second heat, Pennsylvania University beat London Rowing club. Time, 7:01 2-5.

Ladies' Challenge Plate—First heat, Worcester College, Oxford, beat Jesus College, Cambridge. Time, 7:17.

Second heat, Eton Rowing cluub beat Trinity College, Dublin. Time, 7:28.

Diamond Challenge Sculls—First heat, K. Johnson beat A. H. Clouette. Time, 8:05.

Second heat, G. Ashe beat W. C. Bond. Time, [illegible].

Third heat, S. T. Blackstaffe beat W. A. Hickson of St. John, N. B. Time, 9:23.

Thames Challenge Cup—Fourth heat, Trinity Hall, Cambridge, beat the London Rowing club. Time, 7:28.

Fifth heat, Royal School of Mines beat the Twickenham Rowing club.

Sixth heat, Kingston Rowing club beat Exeter College, Oxford. Time, 7:21.

Seventh heat, Worcester College, Oxford, beat Caius College, Cambridge. Time, 7:29.

Visitors' Challenge Cup—First heat, New College, Oxford, beat Trinity College, Oxford. Time, 8:14.

Ward Is More Confident.

The Pennsylvanians, after their heat for the Grand Challenge cup, disembarked at their boathouse apparently as fresh as when they left it. There was no sign of exhaustion. Stroke Gardiner said: "We pulled pretty lively at the finish, but there was no time in the race when we had any doubt about the result."

Bills Ward, the coach, said:

"The crew did the work today which I expected. Their performance, I believe, was most creditable. But to me it was in no way a surprise. There was no advantage whatever in the stations today, and all the conditions of the race and the management were as perfect as one could desire. I can say no more about the finals than I have already said, but our work today, I think, has demonstrated our ability to uphold the credit of the university against any crew we may meet."

Quaker Cricketers Bat Hard.

Philadelphia, Pa., July 3.—[Special.]—The Camden cricketers today met the Merion team in the third match of their tour. Merion won the toss, and the visitors had a busy time of it until rain put a stop to the play, when the Quakers had scored 326 runs for the loss of four wickets. J. A. Lester carried his bat for 117 runs. The game will be continued tomorrow morning.

PENNSYLVANIA'S CREW, WHICH WON ITS FIRST HEAT AT HENLEY.

READY FOR YACHT RACES.

MILWAUKEE'S PLANS FOR THE LAKE MICHIGAN REGATTA.

Chicago Yacht Club's Fleet Sails from Kenosha to Compete in Today's Program—Trial of Canadian Cup Defenders Has Chief Interest—Mawaja Defeats Dolphin in Impromptu Match—Many Entries for Columbia Club's Local Events.

Milwaukee, Wis., July 2.—[Special.]—Everything is in readiness for the yacht race tomorrow, and from the indications tonight it will be an ideal day for racing. The Milwaukee club is doing everything in its power to make the visit of the yachtsmen and their friends pleasant.

The big race, that between the cup defenders, will be held in the afternoon. Although this is in the nature of a side event to the regatta of the morning, the greatest amount of interest is being taken in it. The preparations for the races were completed tonight. Herman Falk's yacht Eva is to be used as the judges' boat, and the press will be entertained on the revenue cutter Morrill by Captain A. B. Davis.

The officials of the regatta are as follows: Judges—H. A. Coleman, President Michigan Yachting association; Herman Falk, A. B. Cambrier, and one to be selected by Commodore Thorne of the Chicago Yacht club; starters, H. C. Enos, J. H. Daly; timekeeper, G. M. Pillsbury; scorer, Dr. J. Foster McNary; finish committee, Harry Landauer, A. E. Stevens, O. L. Curtis, J. M. Handley.

The fleet of the Chicago Yacht club, which will participate in the regatta of the Lake Michigan Yachting association, arrived here from Kenosha tonight. The wind died out so completely that the yachts could not make any headway and had to get fishing tugs to tow them from near Kenosha to this city. They arrived here shortly before 10 o'clock. Commodore Thorne with his yacht Vallmia came in towing the cup defender Illinois. All the fleet came in under tow with the exception of Colleen and Vanenna, which came under their own sail direct from Chicago.

Fleet Sails in a Fog.

Kenosha, Wis., July 3.—[Special.]—The Chicago Yacht club fleet of twelve yachts left Kenosha this morning shortly after 2 o'clock for Milwaukee, Josephine leading the way out of the harbor in a dense fog which hid the yachts from view as soon as the piers had been passed. It is hardly possible the boats will sail to Milwaukee, and Vallima and Pathfinder started out with them to tow them to their docks for the races tomorrow.

The day in Kenosha Bay has been a quiet one, the only thing of interest being a mild celebration on the part of the crew of Siren on account of the victory over Vencedor. The men on Vencedor took their defeat to heart and had little to do with the gayeties of the day.

The little sloop Colleen failed to make the Kenosha harbor, and this morning was sighted far to the east battling with the calm. A tug was sent out, but it refused to surrender to the fog and calm, and the crew declared they would sail into Milwaukee in time for the races.

Mawaja Beats Dolphin.

One of the prettiest races in connection with the cruise was an early morning race between Mawaja, Dolphin, and Charlotte R. The three boats met a few miles from the finish line shortly before 5 o'clock this morning and ran for the harbor. Mawaja finished first, Dolphin second, and Charlotte R. third. The time between the finish of the three yachts was less than five minutes.

At the Morgan clubhouse this afternoon the crew of Illinois was presented with the Kenosha trophy, won in yesterday's race. The trophy was a cut glass punch bowl with a full set of cut glass cups.

COLUMBIA YACHT CLUB RACES.

Second Fourth of July Regatta Will Be Held Today—Many Entries in the Classes.

The Columbia Yacht club will hold its second Fourth of July regatta this morning and afternoon. More than fifty boats, owned by members and guests of the members of the club, have been entered. The prizes offered are twelve silver cups and will be given to the winners in the ten different classes. The first race will be started at 10 o'clock. Six races will be sailed in the morning. After luncheon the remaining four will be started. In the evening the clubhouse will be lighted and decorated in honor of "Ladies' Night." There will be dancing and many sailing parties, almost every member of the club having placed his boat at the disposal of the club's guests.

The Chicago club's boats being at Milwaukee, the number of yachts competing in the different classes will not be as large as last year, when 116 boats started. Much interest will be centered in the performance of Columbia, a namesake of the club and owned by Commodore Osborn of the club. Columbia and Nymph will try conclusions.

The races in the morning will be:

CLASS 1—SCHOONERS.

Sallie ..... Scratch

CLASS 2—SCHOONERS.

Tartar ..... 00:05:25 | Oneida ... Not measured
Nomad ..... 00:08:18 | Myrine 00:19:55
Glad Tidings ... 00:06:30 | Marion ... Not measurde

CLASS 2A.

Zephyrus ..... 00:09:46 | Wildsith 00:09:09

CLASS 3A.

Nymph ..... 00:01:01 | Columbia 00:03:36

CLASS 4A.

Spray ..... 00:00:50 | Dot 00:17:35
Ethel III. ... 00:08:08 | Mademoiselle ... 00:13:57
Vision ... Not measured

CLASS 2B.

Hattie B. ..... 00:05:51 | Pinta 00:07:13
Pax ..... 00:06:41 | Genevieve. Not measured

CLASS 3B.

Wizard ..... Scratch | Marion H. 00:03:43
Vixen ..... 00:00:58 | Arrow ... Not measured
America .. Not measured

CLASS 4B.

Martha ..... 00:03:49 | Elanor ... Not measured
Imp ..... 00:01:04 | Undine 00:12:12
Marie ..... 00:03:41 | Wrestler ... Not measured
Alva ..... Not measured | Dove 00:07:28
Afternoon races:

CLASS 5.

U. B. Jayed ... 00:01:53 | Wishbone. Not measured
Gironda ..... 00:02:30 | Peeps II. 00:02:08
Mademoiselle ... 00:05:53 | Query 00:03:15
Ripple ..... 00:07:08 | Red Bird 00:02:40
Sallie Rust. Not measured | Wasp 00:02:14
Wafer ... Not measured | Ozone 00:05:25
Eveline ... Not measured | Leo 00:03:31
Evelyn ... Not measured

CLASS 6.

Albatross ..... Scratch | Willett 00:00:20

At a meeting of the Columbia Yacht club held last night it was decided to assess each member $5 for the purpose of providing a fund to finish the inside of the clubhouse. The amount thus realized will enable the officials to put the interior of the house in good shape for the international races.

Last night the first boat ever christened in the Columbia Yacht club received the offering of wine. Orpheus, the 35-footer, owned jointly by Professor Christian Balatka, Dr. Edwin Hayes, and A. W. Holmes, was the vessel so honored. Commodore Osborne christened the yacht with a magnum of champagne and made a short congratulatory speech in the presence of a large assemblage of members. Vice Commodore Aronson also made a few nautical remarks. After the ceremony, the owners, with a party of friends, the Orpheus Maennerchor and Libonati's orchestra went for a short cruise. The boat, which was formerly Dauntless, was rebuilt by Captain Olcott at Jackson Park. It is a cabin sloop 41 feet over all, 9 feet beam, 32½ load water line, with 1,500 square feet of sail area. Its government measurement is 8½ tons.

Spray, Keogh Bros. boat, arrived last night from South Chicago in full trim for racing.

SECOND TRIAL IS A FLUKE.

Columbia Breaks Martingale in Race with Constitution After Sailing Three Miles on Even Terms.

Newport, R. I., July 3.—The new ninety-footer Constitution has still to prove definitely its superiority over the 1899 champion, Columbia, for the second contest today between the two big racers was nipped in the bud through the unfortunate buckling of Columbia's martingale when the yachts had sailed scarcely three miles of the race.

The accident took place when the boats were sailing fast on the wind, and so close were they that there is considerable difference of opinion as to what the outcome would have been had they continued on their ten-mile beat to the first mark, the race being a triangular one of thirty miles.

Columbia again crossed the starting line ahead of its rival just eighteen seconds in the lead, and had established itself in a good berth to the weather of Constitution. Many of the yachtsmen who followed the boats believed that in three short miles the old boat pointed higher and footed as fast as Constitution, while there are others who are equally certain that Constitution, while admittedly behind, was forereaching Columbia and would have eventually beaten it to the first mark. Columbia had the advantage of the use of its baby jibtopsail at the start, while Constitution did not set its for some time after. When this sail was in shape Constitution seemed to gain.

But the accident stopped all racing for the day after the yachts had been sailing just seventeen minutes, and again Columbia was towed back into port. The race, which was the second under the auspices of the New York Yacht club, will not be resailed, so the next time the two yachts try conclusions they will have Independence as a competitor in the first race held by the Newport Yacht Racing association off this port on Saturday.

The accident to Columbia was not serious and a new martingale will be replaced in ample time for the races on Saturday.

SHAMROCK II. AGAIN DEFEATED.

Older Yacht Outsails New Cup Challenger Over a Triangular Course by Minute and a Half.

ROTHESAY, Firth of Clyde, July 3.—The two Shamrocks started on a thorough racing trial today over a forty-three mile course. A brisk breeze was blowing when the start was made. The yachts carried jibheaders.

In order to give the Shamrocks a fair trial in open sea a triangular course was laid out, starting at Garrock Head, thence to Holy Island, thence ten or twelve miles to the southeastward, and a reach back to the starting point.

The boats fetched out of the bay under jibheaded topsails. A brisk easterly breeze was ruffling the water and giving a fine racing wind all the way down. The challenger took up a position on the weather bow of the older boat, as it crossed the line, and rapidly opened a gap of clear water, which Shamrock I. gradually cut down, until at the finish the older boat led by a minute and a half.

CHEER COURTNEY AND CREWS.

Cornell Oarsmen Receive Grand Welcome on Return to Ithaca After Their Victories.

Ithaca, N. Y., July 3.—The victorious Cornell crews, with Coach Courtney, arrived in the city this afternoon. They received one of the greatest welcomes ever seen in Ithaca. The men were carried on the shoulders of the crowd to several large tallyhos, headed by the Ithaca band and a procession of students. A parade was formed. At the Ithaca Hotel a banquet was held. All the crew were in the best of condition and Courtney was the idol of the hour.

FREIGHT YARD STRIKE COSTLY.

Several Thousand Cars of Perishable Goods Tied Up in East St. Louis.

MANY SHEDS ARE CLOSED.

Teamsters and Clerks Join with Other Men in General Walkout.

SITUATION AT OTHER POINTS

St. Louis, Mo., July 3.—A total of 1,805 men employed as freight handlers, drivers of transfer wagons, and platform clerks of the twelve railroads in East St. Louis are out today, as a result of the strike of freight handlers for an advance in wages. Of this number 1,455 are freight handlers, the others being 350 drivers and 300 clerks who struck out of sympathy for their fellow-employees.

Deputy United States Marshals have reached there from Springfield, Ill., to guard the property of the Vandalia railroad company which is in the hands of a receiver.

Special officers from all points along the lines of the various roads are arriving daily. Several hundred deputy marshals patrol the yards constantly, but violence has not been attempted. The strikers held sessions in their headquarters and groups gathered about the warehouses, but make no attempt to use force.

Perishable Freight Blockaded.

Thousands of loaded cars are idle. Many contain vegetables and perishable goods and should have been sent to their destinations early in the week. Not a wheel is turning in the great railroad yards, except those of the switch engines, which are kept at work "making up" passenger trains.

The doors of all the railroad warehouses except those of the Chicago and Alton and Big Four are closed. The Illinois Central imported 120 carpenters from Cairo to build bridges. Upon their arrival an effort was made to induce them to fill strikers' places, but they refused.

The same road imported two carloads of negroes from Mounds, Ill., where they have been loading freight. When the men arrived and learned that a strike was on they refused to go to work and asked to be sent home.

Prepare to Quell Trouble.

Chief of Police Hauss keeps a reserve force of men constantly at the station to answer any call that may be sent in.

The strike threatens to extend to St. Louis and congest traffic here. Local transfer drivers refuse to handle freight that will be trucked and unloaded by the alleged "unfair" labor on the East Side.

Cincinnati Machinists Enjoined.

Cincinnati, O., July 3.—Judge A. C. Thompson of the United States court today allowed a temporary injunction against the striking machinists. He said that upon the application and the affidavits accompanying it, a temporary order would issue, and the hearing on its merits could be had before Judge Clark next week. The order, as issued, was a broad one. It enjoined the defendants from picketing or patrolling around the factories of the plaintiffs and from guarding the doors or the streets in front of the factories, and from interfering in any way with employés now in the factories either there or at their homes, from intimidating their relatives or members of their families. It also forbids the use of violence, threats, or intimidation to induce any person to leave the employment of the plaintiffs or to prevent any one from entering into their employment.

Attorneys for the defendants complained that the allowance of a temporary injunction might delay a hearing upon its merits, and Judge Thompson thereupon agreed to hear a motion in the afternoon to dissolve the temporary injunction.

After an extended hearing the Judge set July 10 for a hearing for a permanent injunction.

The order of injunction names Business Agent Schilling, who is in charge of the strikers, and a large number of others connected with the strike.

Steel Strike Board Called.

Pittsburg, Pa., July 3.—The Advisory board of the Amalgamated association has been called to meet at the national headquarters on Saturday, at which time action likely will be taken that will assist the striking workmen to win. None of the members of the board will make any prediction as to what will be done at this meeting, but from the sentiments expressed by some of them there will be no compromise.

Neither of the combines affected has seemingly made any attempt to break the solid front of the men at any of the union plants. They still announce that mills not running this week are shut down for repairs.

SEARCH ASYLUM FOR SANE

STATE OFFICIALS IN INDIANA TO INVESTIGATE CHARGES.

All Persons Committed During the Last Year Will Be Examined by Experts to Learn Facts Regarding Their Mental Condition — Grand Jury, Which Will Meet Tomorrow, Is to Study Workings of So-Called "Insanity Trust"—Citizens Aroused.

Indianapolis, Ind., July 3.—[Special.]—No question for many years has so wrought up public sentiment as the investigation into the methods of the alleged "insanity trust," through the workings of which John Ross of Chicago was committed to the insane asylum although perfectly sane, as decided by the Superior Court of the county. The State has decided to take a hand in the investigation.

Attorney General Taylor today ordered Superintendent Edenharter of the Central Insane Hospital to make a close examination of all persons committed from Marion County during the last year in order to determine once for all whether there are other sane persons confined in the institution.

The fact that the only two cases investigated—those of Ross and Lillian Parks, the colored girl—have proven that both persons were committed, although sane, leads to the belief that there are others wrongfully confined.

Interest is now centered in the grand jury investigation which will begin on Friday, according to Prosecutor Ruckelshaus. He already has prepared the large list of witnesses who are to be summoned, and he says that he will compel every person who can shed the least light on the abuse of the law by the magistrates and doctors to appear and testify.

Matron's Indictment Possible.

Assistant Attorney General Moores gave it as his opinion today that Mrs. Elizabeth Cronnon, the matron of the City Free Dispensary, who made the affidavit charging Ross with being insane, may be indicted for perjury. She admits that she made the affidavit on information furnished by the dispensary doctors, and Ross testified in court that he had never seen Mrs. Cronnon. The matron has admitted she not infrequently makes such affidavits for the accommodation of the dispensary physicians, explaining that she understood she had the right to file information warrants. This, Mr. Moores says, is a grievous error, and he declares she and others who have filed similar affidavits are liable to indictment.

Public officials speak of the "insanity trust's" work as the worst outrage ever known in the State, and private citizens are condemning the inhumanity of the action in strongest terms. The people are so wrought up that there is strong talk of a general movement to employ attorneys to expose and convict the men back of the "insanity trust."

A. A. Young, Collector of Customs at this port, has announced publicly that he will subscribe liberally to such a fund, an incident of the workings of the trust having come under his notice about a year ago. A tailor with whom he was well acquainted was about to be committed to the asylum when Mr. Young made the discovery, and by prompt action secured the man's release.

Medical Society Takes a Hand.

The County Medical society, including the most reputable physicians in the city among its members, has appointed a committee composed of Drs. F. C. Ferguson, W. S. Tomlin, H. A. Denson, Marie Haslip, and L. C. Kline to make a thorough investigation of numerous alleged abuses at the city dispensary. This committee has the indorsement of the City Board of Health, by whom the dispensary physicians are appointed, and under whose jurisdiction the dispensary is operated. President Morrison of the board says his board also will make an investigation and take steps to have punished any of the young doctors found to have overreached the legal bounds in bringing insanity cases.

The expose has so frightened the so-called "trust" members that not one of them has appeared in an insanity inquest for over a week, whereas heretofore scarcely a day passed without one or two inquests in which a number of these magistrates and doctors drew fees.

DETECTIVES HAVE A PLAINT.

Men of the "Night Shift" Declare There Is an Unjust Division of Hours.

Central Station detectives who are working the "night shift" declare there is an unjust division of hours, and there is talk of drawing up a petition for presentation to Chief O'Neill. The men on the night shift work fourteen hours a day, including Sundays. The day men and afternoon men put in ten and eight hours a day, respectively, and get three Sundays a month off. There are at the detective headquarters seventy day men, who go to work at 8:30 in the morning and get through at 6:30 in the evening. Sixteen afternoon men work from 4 p. m. until midnight, while the night shift of six men is on duty from 6:30 p. m. until 8:30 the following morning.

Based on thirty days to the month the hours put in by each of the three shifts is as follows:

Night shift, 30 days, at 14 hours, 420 hours; afternoon shift, 27 days, at 8 hours, 216 hous; day shift, 27 days, at 10 hours, 270 hours.

New York and Return $33.00.

Going via Old Point Comfort and steamer, returning through Buffalo. Tickets on sale July 1 to Oct. 30 at Big Four Route office, 234 Clark street, Chicago.

MACHINISTS WIN A NEW FIRM.

Ostrander-Seymour, Employing Thirty-five Men, Sign an Agreement with the Union.

The machinists secured an agreement with another firm yesterday in Ostrander-Seymour, 88 West Jackson boulevard, employing thirty-five men. This case, and the announcement that the Bates Machine company, employing 150 men in Joliet, had surrendered, brought joy to the machinists. Monday will be the day for other machinists to return to work, the Goss Printing company's 250 men returning on that day.

Considerable interest is being manifested in the expected return of W. J. Chalmers, who has been in New York since June 1. He is one of the most active members of the National Metal Trades association, against which the machinists are striking. Reports have been given out in New York forecasting success by the employers. Local employers and machinists are anxious to hear from Mr. Chalmers after he has been placed in touch with conditions in Chicago.

Unless the machinists and employers get together before next week the Illinois State Board of Arbitration, through its chairman, Frederick W. Job, again will offer its services to the opposing factions. The board will meet during the coming week at Springfield, and it is expected there will be a suggestion that it is about time for the public to be informed which element is in the wrong so a settlement can be made.

HEALTH DEPARTMENT ON CITY WATER.

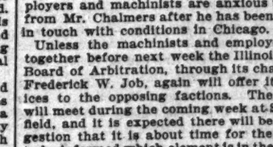

Lake View station supplies all territory north of Fullerton avenue. Chicago avenue station supplies all territory between Fullerton avenue and Kinzie street. Fourteenth street station supplies all territory between Kinzie and Thirty-ninth streets, and Hyde Park all territory south of Thirty-ninth street except the Stock-Yards.

FOREIGN MAIL SCHEDULE.

Foreign mails will close at the Chicago Postoffice today as follows:

For Belgium, Switzerland, Spain, Portugal, Turkey, Egypt, Greece, British India, and Cape Colony, 10 a. m.
For Argentina, Uruguay, and Paraguay, 10 a. m.
For Cuba, via Tampa, 6 p. m.
For Japan and China, 9 p. m.
For Porto Rico, via San Juan, 12 p. m.
For Curacao and Venezuela, 12 p. m.
For Fortune Island, Jamaica, Savanilla, and Carthagena, 12 p. m.
For Austria, Denmark, France, Germany, Great Britain, Ireland, Italy, Norway, Netherlands, Russia, and Sweden, 12 p. m.

F. E. COYNE, Postmaster.

OFFICIAL WEATHER FORECAST.

OFFICE OF CHIEF OF WEATHER BUREAU, Washington, D. C., July 3.—Forecast for Thursday and Friday:

For Illinois—Fair in western, showers in eastern portion Thursday, Friday partly cloudy, probably showers, not so warm in northern portion, winds mostly fresh southerly.

OFFICIAL WEATHER FORECAST.

For Minnesota—Probably showers Thursday, not so warm in afternoon in southeast portion. Friday partly cloudy, variable winds.

For North Dakota—Showers Thursday, Friday probably fair and warmer, variable winds.

For South Dakota—Cooler and partly cloudy Thursday, probably thunder showers, Friday fair, variable winds.

Place of observation. Time taken: July 3, 8 p. m.	Height of Barometer	Thermometer	Max. temp.	Direction of wind	Precipitation in inches	State of weather
Abilene	29.78	82	90	S.E.	....	Clear
Albany	29.62	72	86	S.	....	Clear
Alpena	29.80	68	78	S.E.	....	Fair
Amarillo	29.70	86	92	S.	....	Clear
Battleford	29.74	60	68	S.E.	.12	Rain
Buffalo	29.86	72	86	S.	....	Fair
Boston	29.82	68	80	S.	....	Clear
Calgary	29.78	50	70	S.W.	.32	Rain
Cheyenne	29.66	64	88	S.	....	Fair
Chicago	29.82	72	86	S.W.	....	Clear
Cincinnati	29.66	70	92	S.	.T.	Clear
Cleveland	29.86	70	80	S.W.	.T.	Cl'dy
Concordia	29.82	70	102	S.	....	Fair
Davenport	29.78	68	92	S.	.11	Clear
Denver	29.60	70	94	S.E.	....	Clear
Des Moines	29.74	66	90	S.	.14	Fair
Detroit	29.84	70	84	S.W.	....	Fair
Dodge	29.62	62	86	S.E.	....	Clear
Dubuque	29.80	68	88	S.	....	Clear
Duluth	29.92	58	70	N.E.	.T.	Cl'dy
El Paso	29.74	80	90	S.	.10	Clear
Grand Haven	29.90	60	84	S.	.T.	Clear
Green Bay	29.84	64	86	S.	....	Clear
Havre	29.72	74	94	N.W.	....	Clear
Helena	29.76	68	90	S.W.	....	Clear
Huron	29.74	64	90	S.E.	....	Clear
Indianapolis	29.80	64	84	N.W.	....	Cl'dy
Jacksonville	29.96	80	86	S.	.08	Clear
Kansas City	29.74	74	102	S.	....	Clear
Lander	29.62	62	86	W.	....	Clear
Little Rock	29.86	74	94	S.E.	....	Clear
Los Angeles	29.98	64	74	W.	....	Clear
Marquette	29.72	66	80	N.	....	Cl'dy
Memphis	29.90	84	90	S.	....	Clear
Medicine Hat	29.76	54	90	N.W.	1.24	Cl'dy
Minnedosa	29.80	70	72	S.	.56	Fair
Montreal	29.86	72	80	N.W.	....	Fair
Nashville	29.92	74	90	S.W.	....	Fair
New York City	29.90	80	84	N.E.	.40	Cl'dy
Norfolk	29.90	88	100	S.W.	....	Clear
North Platte	29.82	68	100	W.	....	Clear
Oklahoma	29.70	84	96	S.	....	Clear
Omaha	29.80	72	94	S.E.	....	Clear
Oswego	29.98	74	90	N.E.	....	Clear
Parkersburg	29.96	78	90	S.	.00	Clear
Philadelphia	29.88	80	88	S.W.	.04	Rain
Pittsburg	29.92	74	90	W.	.44	Cl'dy
Pueblo	29.62	80	96	S.W.	.00	Fair
Qu'Appelle	29.68	66	86	S.	1.96	Cl'dy
Rapid City	29.86	70	88	N.W.	....	Clear
San Francisco	29.96	62	64	W.	....	Clear
St. Louis	29.84	68	90	S.E.	.02	Cl'dy
St. Paul	29.86	70	86	S.	....	Clear
Salt Lake City	29.72	78	90	N.W.	....	Clear
Ste. Marie	29.82	66	78	S.	.T.	Cl'dy
Springfield, Ill.	29.88	70	90	S.	.T.	Cl'dy
Springfield, Mo.	29.80	72	90	W.	....	Clear
Vicksburg	29.88	76	94	W.	.42	Cl'dy
Washington	29.86	70	86	W.	.00	Clear
White River	29.90	60	78	N.E.	.60	Rain
Williston	29.72	62	86	S.	.04	Cl'dy
Winnipeg	29.82	72	78	N.E.	.34	Cl'dy

WEATHER IN CHICAGO.

The temperature as observed yesterday by L. Manasse, optician, 46 East Madison street, was as follows: Thermometer—8 a. m., 72; 9 a. m., 73; 10 a. m., 76; 11 a. m., 79; 12 m., 81; 1 p. m., 80; 3 p. m., 80; 6 p. m., 82. Barometer—8 a. m., 29.53; 6 p. m., 29.38.

OFFICIAL DEATH RECORD.

THE FOLLOWING BURIAL PERMITS WERE issued yesterday by the Health department:

Ackerman, Joseph, 65; 258 Sheffield-av., July 1.
Altenbury, William, 79; 522 Claremont-av., July 2.
Burns, Mary, 21; 522 Union-st., July 2.
Dembler, Louisa A., 39; 1022 Cottage Grove-av., July 3.
Dinozak, Ana, 37; 77 Cleaver-st., July 1.
Frederickson, Jennie, 21; 836 Noble-st., June 30.
Fiedler, Julianna, 76; 611 La Salle-av., July 1.
Gericke, Henry, 21; 1875 N. Hamilton-av., July 1.
Goldman, Jake, 3; Michael Reese Hospital, July 2.
Holtz, Sophia, 53; 48 Burling-st., July 1.
Hanning, Theodore, 24; 132 Vedder-st., July 1.
Kay, Eva, 78; 115 25th-pl., July 2.
Louer, Mary, 17; 84 Mohawk-st., June 30.
Lohmann, Lizzie, 52; 460 W. Superior-st., July 1.
Niehoff, Joseph J., 40; 2243 Wabash-av., July 1.
Nugent, John, 60; Monroe Hospital, July 1.
Sutley, Mary, 44; 75 22d-pl., July 1.
Thiebant, William, 29; 215 W. Lake-st., June 29.
Wilkes, Mary, 56; 10629 Exchange-av., July 2.
Wachtel, Newton, 40; 487 N. Clark-st., July 2.
White, Mary, 10; 382 Fulton-st., July 2.

DEATHS.

ADAMS—Lewis Edwin, beloved husband of Sophie M. Adams and father of Mrs. C. St. Clair Drake, while in New York City, July 2, 1901. Late residence, 1151 Washington-blvd., Chicago. Burial at West Bend, Wis., Friday, July 5.

BURKE—Thomas, beloved husband of Bridget Burke, née Burke, father of Mrs. J. Gibbons, Mrs. A. Gibbons, Alice and Patrick Burke. Funeral Friday, July 5, at 9:30 a. m. from late residence, 334 W. Van Buren-st. to Immaculate Conception Church, where high mass will be celebrated; by carriages to Calvary.

BOWMAN—Lucille M., aged 9 years 4 months, daughter of John W. and Lizzie Bowman (nee Maddy). Funeral from residence, 635 Washburn-av., Friday, 1:30 p. m., by carriages to Rosehill Cemetery.

GARDNER—July 3, 1901, Edward T. Gardner, 52 Whipple-st., near Jackson-blvd.

GUNLOCK—Philip L., only son of Mrs. Nettie E. Gunlock and the late Philip E. Gunlock, member Co. C, First Illinois infantry, aged 26 years. Funeral Friday, July 5, 11 a. m., from late residence, 553 41st-ct., to Rosehill.

HOYT—Dr. L. M. Hoyt, beloved husband of Ines R. Hoyt, at Augustana Hospital, Tuesday morning, July 2. Funeral Saturday, July 6, 2 p. m., from 772 Sedgwick-st. Dr. Hoyt was a prominent member of the Odd Fellows, Woodmen, and Knights of Pythias Lodges, Muskegon (Mich.), Sycamore, De Kalb (Ill.) and Topeka (Kas.) papers please copy.

JOHNSON—George M. Johnson, June 29, 1901, aged 41 years. Funeral Thursday, July 4, at 11 a. m. from Sheldon's undertaking rooms, 239 W. Madison. Interment at Forest Home.

McEWEN—Elizabeth B., wife of John McEwen, July 2, at her residence, 512 La Salle-av. Funeral services will be held at the Church of the Immaculate Conception, corner of North Park-av. and Schiller-st., Friday, July 5, at 9:30 a. m. Interment private. Kindly omit flowers.

REENS—Israel, at his late residence, 4750 Wabash-av., July 3, beloved husband of Lilly Reens [nee Cierer], father of Hannah. Funeral notice later.

SCHROEDER—Augusta P. Schroeder (nee Peril), beloved wife of Henry Schroeder and mother of Mrs. Frank C. Reeder, July 2, 1901. Funeral from residence, 315 Jackson-blvd., Friday, July 5, 1:30 p. m., to St. Paul's Church, corner Orchard and Kemper-place, thence to Graceland.

STINSON—Daisy Belle, daughter of Robert J. and Mary Stinson, aged 26 years. Funeral July 4, 1901, at 2 p. m. from late residence, 113 S. California-av., by carriages to Forest Home.

STILLWESTER—Suddenly, July 2, Simeon E. Sylvester, in his 73d year, at his residence, 3722 Lake-av. Funeral Friday at 2 o'clock p. m. Burial private.

SOMERS—Isabella Cooper, wife of E. L. Somers, July 3. Funeral notice later.

WEBSTER—George A. Webster, at his residence, 1054 E. 58th-st., of pneumonia, aged 59 years. Services from John Crerar Chapel, 58th-st. and Indiana-av., July 5, 1901, 10 a. m. Interment at Elgin, Ill. Watertown (N. Y.) papers please copy.

UNDERTAKERS.

UNDERTAKERS, IF SHORT OF HELP, M. Whitney, specialist, expert embalmer, and F. D. will answer calls night or day; terms reasonable. Office 210 S. Sangamon-st. Tel. 1386 Monroe.

GAVIN & SONS, LICENSED EMBALMERS; fine funeral goods; open every hour of the year. 226 N. Clark-st. Telephone North 858.

J. WHITTIER BUFFUM (20 YEARS WITH THE late C. H. Jordan), and A. B. FERRIGO, successors, 1722 Wabash-av., telephone South 952.

M. L. MEISNER, UNDERTAKER, EMBALMER, and livery. 1765 Milwaukee-av. Tel. 884 West.

HARDIN, FUNERAL DIRECTOR, 432 and 707 W. 12th. Tel. Central 547 and W. 527.

ZIEGLER, UNDERTAKER, 409 CENTER-ST. near Lincoln Park. Telephone North 1043.

HAMBURG, UNDERTAKER, 216-18 OGD

The Tribune.

FOUNDED JUNE 10, 1847.

TERMS OF SUBSCRIPTION.

Daily, single copy..... 2 cents
Sunday, single copy..... 5 cents
Daily, per week..... 12 cents
Daily and Sunday, per week..... 17 cents
Daily, per month..... 50 cents
Daily and Sunday, per month..... 75 cents

BY MAIL, IN ADVANCE.

Postage paid in the United States (outside of Chicago city limits) and in Canada and Mexico.

Daily, without Sunday, one year..... $4.00
Daily, without Sunday, six months..... 2.00
Daily, without Sunday, three months..... 1.00
Daily, without Sunday, two months..... 1.00
Daily, without Sunday, one month..... .50
Daily, with Sunday, one year..... 6.00
Daily, with Sunday, six months..... 3.00
Daily, with Sunday, three months..... 1.75
Daily, with Sunday, one month..... .75
Sunday issue, one year..... 2.00
Sunday issue, one month..... .25

Give postoffice address in full, including county and State.

Remit by express, money order, draft, or in registered letter, at our risk.

NEW YORK—164 WORLD BUILDING.
WASHINGTON—40 WYATT BUILDING.

Persons wishing to take "The Tribune" by carrier may order it by postal card or telephone—Express 867. Where delivery is irregular make complaint.

DOMESTIC POSTAGE—Twelve pages, 1 cent; 16 to 24 pages, 2 cents; 28 to 40 pages, 3 cents; 44 to 56 pages, 4 cents; 60 pages and over, 5 cents.

FOREIGN POSTAGE—Twelve pages, 2 cents; 16 pages, 3 cents; 24 pages, 4 cents; 32 pages, 5 cents; 40 pages, 6 cents; 44 to 48 pages, 7 cents; 48 to 56 pages, 8 cents; 60 pages and over, 9 cents.

Note—The laws of the Postoffice department are strict, and newspapers insufficiently prepaid cannot be forwarded.

THURSDAY, JULY 4, 1901.

Licenses Should Be Revoked.

The residents of Ravenswood and Sheridan Park are justified in their demand that some of the so-called summer gardens which fringe Clark street for several blocks beyond Sunnyside avenue should be closed by the police. Summer gardens which are properly and decently conducted have a place in every large city, even if the sound of music and laughter coming from them shall disturb fastidious residents in the vicinity. But when a summer garden becomes the scene of dissipation and orgies, when the ears of people passing are saluted by profane and obscene language, when it is used as a lure for young girls and women, it is time that its license should be revoked and the place closed. Judging by what has been done in the way of keeping the levee in order, the people of Ravenswood and Sheridan Park will receive prompt and decided attention when they bring their case to the attention of Chief O'Neill. If they are able to substantiate the charges which have been made against several of these "summer gardens," there is little doubt that the Chief will recommend the revocation of their licenses and that Mayor Harrison will act promptly on such a suggestion.

One of the conspicuous features of New York is **The Hudson Riverside drive.** It extends **Palisades.** along the eastern bank of the Hudson River on high ground for about three miles, overlooking that broad stream, commanding the bold Jersey shore, and ending at the elevated site of Grant's tomb. There has now been secured, on the opposite side of the river and immediately at the foot of the towering palisades, the location for another drive, beginning at Fort Lee, about two miles north of Grant's tomb, and running to Nyack, a distance of several miles. This highway, with its never-failing manwas shadow during the afternoon and its shed scenery on either hand, will constitute one of the most attractive thoroughfares in the country. It has been made possible through the acquisition recently by the States of New York and New Jersey of an interstate park now comprising about 1,000 acres and consisting not only of the face of the palisades for a number of miles, but also of a strip of land, narrow but of varying width, at their base and next the river. The movement for acquiring this territory was precipitated a few years ago by the opening of quarries at certain points in the palisades and the rapid destruction of their beauty for the sake of the crushed stone market. There is plenty of stone for crushing, however, at other places near New York, and an appeal was finally made to the Legislatures of both States named to appoint commissions to acquire the palisades. The quarries were purchased for $125,000, which was privately raised, and the two States, chiefly New York, made substantial appropriations—several hundred dollars in amount—to pay for the rest of the land. Palisade Park as a realised fact is another evidence of that enlightened public policy concerning natural scenery of which Niagara Falls Park is an instance and of which there are an unusual number of grateful examples in the Empire and the Bay States.

THE DAY OF PATRIOTIC NOISE.

Nearly all adult Chicagoans who have been able to get away are out of town today. They have done so, not so much to enjoy the pleasures which the country offers, for in many respects a July day in Chicago is more enjoyable than one in rural regions, as in order to get away from the excess of patriotic noise. This noise began in a mild form a few days ago and will reach its height today.

As for absolute freedom from the firecracker, that can be had nowhere except in the heart of the forest or of the mountains. When the sun rose this morning over the eastern part of Maine it heard the firecrackers let off by the intelligent and enthusiastic citizens of Calais, and as it advances in its course the smoke of powder and the thunder of toy cannon will greet it until it sinks into its ocean bed west of San Francisco. The drum beat of which Webster spoke, which follows the sun and "circles the earth with a continuous and unbroken strain of the martial airs of England," finds its counterpart in the march across this continent of the firecracker. Its music goes westward now to Hawaii and the Philippines.

On this memorable day, to escape whose noises so many Americans leave their homes, those who remain in the city to celebrate should have a kindly feeling, if for this day only, for the Chinese. The small boy who usually hoots at John Chinaman as he passes by should remember that it is to the inventive Celestials he owes his firecrackers. But for them there might have been none ,and some more expensive mode of celebrating Independence Day would have had to be devised. Americans are indebted to the Chinese, and that debt has not been fully paid by sending them missionaries who practice ethical looting.

There is no reason why there should not be a peaceful Fourth of July, with children gathered around their father to listen to the reading of the Declaration of Independence, Washington's farewell address, and the lives of the leading members of the Continental Congress of 1776, except the one reason that such a quiet celebration would not accord with the genius of American institutions. The people of other countries can celebrate national holidays quietly and inexpensively. It is impossible here. There must be a great deal of noise.

This is unfortunate for people with weak nerves. Such people who have to stay in Chicago today will not have a pleasant time. They will not suffer so much, however, as the members of anti-imperialist leagues, who do not think the Fourth should be observed at all any longer, because in their opinion the Declaration of Independence and the constitution have been repealed, popular liberty destroyed, and an empire established. For them there is no Fourth of July.

THE FOURTH IN THE PHILIPPINES.

This Fourth of July will be made memorable in the Philippine Islands by the inauguration of civil government. General Chaffee, the present Military Governor, will leave the Governor's palace at Manila, which will be occupied by Judge William H. Taft, the first civil Governor of the archipelago since Spain gave up its title. In honor of the day and of the formal transfer of authority to the civil branch of the government an elaborate celebration has been planned.

Military government is to be replaced by civil government wherever the latter is feasible. This is the case in the greater part of the archipelago, and for this reason it is probable that the strength of the military establishment in the Philippines will be decreased materially. Adjutant General Corbin, together with the Commissary General and Surgeon General, has gone there to ascertain whether, and if so to what extent, the number of troops can be reduced without crippling the power of the United States in the islands and without encouraging the Filipinos to take up arms again. Now that quiet prevails, except in Samar and at a few other points, economy and the wishes of the soldiers call for the transfer of some of the men in the Philippines to the United States.

In establishing this civil government, at the head of which is Judge Taft, who has surrendered a life position as a member of the federal judiciary to assume this responsible position, the President is acting within his military power and not under the Spooner amendment. He is acting in such a way that his course will be upheld by the Supreme Court when it comes to decide the Philippine questions. But while the newly established civil government is in a sense of military origin it will be practically supreme in the islands. The military authorities who have ruled so long will be subordinate to the civil authorities henceforth.

It now remains for Governor Taft and his assistants to teach the little brown men who make up the native population the blessings of peace and liberty under an honest and fair enforcement of the laws. The task is likely to be a difficult one because the experience of the Filipinos under the Spanish Governors was such as to destroy their confidence in the honesty and justice of foreign officials. But in proportion to its difficulty is the importance of the work to be done. The condition of the islands for years to come may be affected by the events of the next few months. If the many perplexing problems which arise are met with tact and tolerance and are solved wisely it may be expected that the Filipinos will quickly learn that under the American flag they are assured of such freedom and prosperity as they have never known. The public generally has confidence that Governor Taft will prove equal to the demands of his new position. He is qualified by training and experience to deal discreetly with the situation and to avoid unnecessarily hurting the prejudices and the sensitive feelings of the Filipinos, while at the same time putting into full force the laws provided for the government of the islands.

COMMISSIONER EVANS' WORK.

Pension Commissioner Evans is accused by certain Grand Army men of trying to keep down the pension rolls and to reduce this enormous item of expense to the nation, and a strong fight for his dismissal is being made by some of his opponents. Many would-be pensioners say they are being deprived of their rights. Yet the pension list shows no signs of shrinking, even under the economical management of General Evans. In the presence of the statistics on this subject the commissioner's enemies will have difficulty in convincing the public that he deserves to be dismissed on the charge preferred.

The total number of pensioners now on the rolls is 996,000, all except an insignificant proportion being on account of the civil war. At the close of the fiscal year just ended the roll showed an increase of 2,500 pensioners over the previous year, in spite of the rapid rate at which the old soldiers are dying. During the year there were 49,612 names added to the roll, besides 60,043 increases and reratings, making a total of 109,655 new certificates issued by the Pension office during the fiscal year 1901, an increase of 4,064 over the preceding year. That office has not been idle. The total of pensions paid during the year just closed is $139,323,489, a decrease of about $1,500,000 as compared with the previous year.

The men who are attacking the commissioner for not spending enough money for pensions are mostly persons who have an ax to grind. They are drawn chiefly from the ranks of those who want pensions but have no valid claim on the public treasury. Commissioner Evans will gain rather than lose in the estimation of the public by keeping a strict watch and refusing all doubtful claims. He holds his office as an employé and representative of the taxpayers and not of the seekers after pensions to which they are not entitled.

THE SHEET STEEL STRIKE.

The strike which has been ordered by the President of the Amalgamated association does not grow out of the refusal of a demand for higher wages. Had such a demand been made it would not have been difficult to reach a compromise agreement or to leave the question to arbitration. Some of the mills of the Sheet Steel company are union and some are non-union. The President of the Amalgamated association, paraphrasing Lincoln's remark about slavery, says, "We take the ground that all sheet mills must be union or all must be non-union." The officers of the Sheet Steel company say that the demand to treat its non-union mills as if they were union mills is one which the corporation "naturally refuses" to accede to.

This is not a question which either side would be willing to leave to the uncertainties of arbitration. One party to the controversy believes that it has a right to run non-union as well as union mills and that it is highly expedient to do so. The other party wishes to strengthen its organization. It believes that the stronger that organization is the better able will it be to prevent wage reductions at one time and to enforce wage increases at another.

It is the unalterable conviction of the leaders of the Amalgamated association that they should take advantage of every opportunity to increase the power of the association. They think they see an opportunity now. Many disinterested individuals regret their action and cannot understand why a conflict should be sought for at a time when work is so abundant and wages so good. The ordinary clerk or "unorganized" worker is of the opinion that when such conditions as these exist nothing should be done to disturb them. The labor leaders will reply, without an exception, that the time for labor to strengthen its position is when employers are making money and dislike to see that pastime interfered with. In dull seasons strikes are ordered so that what has been gained may not be lost. They are ordered in prosperous seasons in the hope of making further gains. From the point of view of labor this is a most sensible policy.

The men at the head of the large labor organizations of this country are, as a rule, men of ability. They are quick to see a chance to score a point. They are also quick to see when the attempt to score will be a failure and to back out with as much grace as is possible. The officers of the Amalgamated association say they are going to stick to their position. If they become convinced in the course of a few weeks that the other side is resolved not to give in they will undoubtedly order the men back to work and wait for another opportunity to carry their point.

FEMININE SMOKERS.

The talk about women smoking seems to be mostly smoke, though of course where there is so much smoke there must be some fire, or at least some ashes. But ashes of this kind are difficult to find, and one looks in vain for them in the smoking car, the public smoking-rooms, and even in private dens. To hear the pessimists rave one would imagine that it would soon be necessary for merchants to consider the advisability of placing warnings against smokers in their stores, and that society ought to be concerning itself with such questions as whether a lady is insulting a gentleman by smoking in his presence and whether she ought to remove the firebrand from her mouth in passing a gentleman, even though her husband is not treated with the same consideration.

There never was a time when women did not smoke, when one could not point to some antiquated dame who secretly loved this vice. And many a staid matron of today can recall an occasion when the bitterness of nicotine was more than balanced by the knowledge that she was tasting of a forbidden, if fearful, joy. But as a rule even the charm of forbiddenness is not sufficient to tempt the feminine amateur to further bitter delights of this kind, and most women have remained content with a limited number of puffs.

There are men who take what they are pleased to term a broad and philosophical view of the subject, and who declare that, inasmuch as tobacco is a vegetable that has a soothing effect upon the nerves, there is no reason why such tender nerved beings as women should not enjoy this solace. But it must be confessed that popular prejudice is against these philosophers, and the fact of feminine supersensitiveness precludes the increase in numbers of women smokers.

MR. BOUTELL'S BUFFALO SPEECH.

Congressman Boutell's address at the dedication of the Illinois Building yesterday at the Pan-American Exposition was a happy mixture of fun and seriousness. He had the rather difficult task of pleasing an audience made up of New-Yorkers and Illinoisans and of turning compliments to both without getting upon the toes of either. Mr. Boutell accomplished this with much tact and at the same time brought out many interesting historical points of connection between the two commonwealths, such as the fact that Illinois became the last State in the union on the same year that New York became the first State in population. He also recalled the fact that in 1778 Illinois became a county of Virginia, which was then the first State in the union. At that time we were content with being only a part of the greatest State, but Mr. Boutell gave modest warning that Illinois expects to be the whole thing before the century ends.

Evidently the speaker was more than half in earnest in his attempt to rescue Illinois from its homely nickname of the "Sucker" State. Mr. Boutell says this spelling of the word is a libel invented by some envious Missourian, whose crime is the greater because it involves ingratitude. The Congressman cites Shakspeare to prove that the original word was "succors," meaning rescuers, and he recalls the historical fact that in 1780 Colonel George Rogers Clarke sent a band of soldiers to rescue St. Louis from a dangerous siege by Indians. At the approach of the deliverers the anxious St. Louisans cried out in joy, "The succors are coming, the town is saved." Congressman Boutell will do his State a service if he can establish this derivation of the word, but whether he does or not he has at least represented his State with honor in his Buffalo address.

THE RACES ON THE HUDSON.

When the Cornell crew won the 'varsity race at Poughkeepsie in 18 minutes and 58 seconds it established a new world's record for an eight-oared race over a four-mile course. It won with a deliberate and steady stroke backed with solid muscle and aided with a swing of the body which seems to have counted strongly in the result. Though Columbia and Wisconsin came in second and third, they also did splendid work, for they both covered the course in less than the previous record time.

Chicagoans naturally would have been pleased to see their plucky neighbors of Wisconsin win the race, but the Badgers have no cause to be ashamed of their rowing. They were thirty-eight seconds faster than the winner of last year's race. With ordinary opponents they would have been first to cross the line, but the tremendous pace struck by their rivals was too much for them. As it is they must be content with having taken a creditable part in what was probably the fastest race ever rowed. Pennsylvania can find consolation in the fact that its crack crew, which was sent to Henley, has begun by winning one heat. It beat the London Rowing club by three lengths and expects to be in the finals for the Grand Challenge Cup.

Though the leading crews on the Hudson made such good time there seems to have been none of the overexertion and exhaustion suffered by the Yale and Harvard crews on the Thames at New London. It would be interesting to know whether this was due to better training or to the weather or water conditions, or to a stronger average physique among the Hudson oarsmen.

The Poughkeepsie races were an excellent demonstration of the fact that boat racing is royal sport. It is unfortunate that our Western universities do not or cannot have annual events of this kind. Wisconsin is fortunate in having the lakes at Madison on which to practice. Northwestern and the University of Chicago, though both within easy reach of Lake Michigan, cannot have boat races because there is not enough smooth water for the purpose. The drainage canal would make an ideal course for racing, but thus far the element of distance has interfered with its use for that purpose. There is reason to hope that Chicago will yet see an annual regatta on the canal. It seems a pity that such an inspiring feature of college life should be neglected when there is any possibility of securing it.

THE CASE OF JOHN ROSS.

John Ross of Chicago, who was committed to an insane asylum in Indianapolis a week ago on the evidence of four young doctors and a justice of the peace, has been declared sane by the Superior Court. There has been no doubt of his sanity from the time he was taken in custody to the time of his formal release. The question now to be investigated is that of the motives of the men who sent this man to a madhouse without even the formality of an examination. The matter has been presented to the Indianapolis grand jury and it remains for that body to determine whether the perpetrators of this outrage are guilty of a criminal act or are only the careless accomplices of a bad system.

This case is believed by some to lend color to the suspicion that there is an organized conspiracy to charge sane people with insanity in order to collect the paltry fees which the Indiana law unwisely allows in such cases. It is to be hoped that this suspicion will be discovered to be without foundation. One would be loath to believe that any men would be guilty of so diabolical a practice as that of imprisoning sane persons among lunatics. It is more likely that the case of John Ross is an isolated one with special conditions of some kind to explain it. These conditions at best cannot excuse the young doctors for testifying on a subject which they had not investigated, nor can they excuse the justice of the peace for committing a man to the asylum without his presence in the court room.

The Indiana law allowing fees to all who take part in insanity trials is vicious and should be changed. It is a constant invitation to unscrupulous persons to bring insanity charges against sane persons. The invitation is more urgent because the fees are paid whether the person is insane or not, so that he might be dismissed and his case scarcely be heard of by the public. Such a temptation should not be allowed to exist. The law should tend to discourage rather than to encourage the imputation of insanity, for such a charge may injure a man or woman by the mere statement of it. People are inclined to shun a man or woman who has been called insane, even though the statement be proved false.

PROBABLY not one of New York's daily papers will claim the exclusive credit for that hot wave.

NO USE, President Schwab. The denial will never overtake the original story. Greatness hath its penalties.

WINAMAC, Ind., July 3.—[Special.]—A shower of alligators, supposed, from their size and ferocity, to have been carried by a whirlwind or waterspout from the great Okefinokee swamp, fell on the Pink Mink marsh near this place early this morning, almost entirely obliterating the marsh. The noise made by the maddened reptiles snapping their jaws can be heard for miles.

A MORTIFYING blunder has just come to light. There is a large cash balance in the Pennsylvania State Treasury.

THE Cherokee Advocate records the death of Senator Bull Frog, one of Going Snake's most substantial residents. Senator Bull Frog, from all we can learn of him, was a man who never toadied to anybody.

"GENERAL SHAFTER," as we learn from the esteemed Baltimore American, "is one of the few heroes who did not magazine himself." Try it again, neighbor.

IN spite of all his precautions, we fear the Chief of Police will "regret to report" tomorrow morning.

THE recommendations of Health Commissioner Reynolds in the matter of avoiding sunstroke seem to us to be about right—particularly that one suggesting that fatigued persons be excused from working "after 11 o'clock in the morning."

MERELY to test the case, see if you can get a policeman to arrest a boy that is shooting a toy pistol today.

WITH a little effort the police may be able to find several toy pistol "blind pigs" this morning.

THE moral is that every electric railway should be equipped with a double track.

VIEWED in the light of later achievements the original Fourth of July is seen to have been an exceedingly tame affair.

HOW WOULD it do to have a bloodless Fourth?

JOHNNY does not want to be an angel.

BUT you will have to watch him.

THIS is my busy day.—Death.

'Tis the g'orious Fourth.

IN A MINOR KEY.

Side Lights on History.

The question in its original shape was addressed to Socrates himself.

"Why! do you swear?" asked one of his intimate friends.

"Sh!" he said, lowering his voice. "Xantippe doesn't know I do!"

Restaurant Tragedy.

Van Bibber ordered a bowl of soup,
And the waiter brought it with a whoop,
But the bowl had an unsuspected crack
And the soup went down Van Bibber's back.

Nothing of the Kind.

He (as the train drew near its destination)—"My dear, perhaps we'd better——"

She (with a violent start)—"I wasn't, either, George Ferguson! I was only thinking! I heard every word you said!"

Doing His Best.

"Rivers, do you notice that the health authorities advise the people to eat meat sparingly during this hot weather?"

"Eat it sparingly? I avoid it altogether. This is nothing but a ham sandwich."

Uncle Allen.

"It is true," said Uncle Allen Sparks, "that our revolutionary forefathers bled to some extent, but they worked under great disadvantages. They didn't have the giant firecracker."

Several Grades Below Him.

The man who had spent five or ten minutes in satisfying his hunger at the dairy lunch counter stepped up to the cashier's desk to pay his bill.

His face was red with indignation.

"I am a dealer in butterine," he said, "and in the hurry of business I may sometimes have sold it without seeing that it was properly stamped as such, but it was always good butterine. I should think I was the most contemptible scoundrel unhung if I ever palmed off on the public as vile an imitation of a good article as the rancid old sour milk you are selling here today as 'fresh buttermilk.' Never mind the change. Keep it and buy a small copy of the New Testament with it. Good-day."

Simply Got to Do It.

If King Edward's coronation ceremonies are postponed until next June the American colony in London will just have to wait in patience—that's all.—New York World.

A LINE-O'-TYPE OR TWO.

Notice.

Following our usual custom, unbroken for six months, the "Line-o'-Type" is issued today. "Extras" will be issued during the day if important news developments require.

"WHEN in the Course of human events it becomes necessary for one people to dissolve the political bands which have connected them with another and to assume among the Powers of the earth——" Can you finish it from memory?

AN insurance company has been formed in Paris which insures political candidates against defeat. Mr. Bryan should move over to France and take out a policy.

THE Boers at St. Helena have started a weekly paper called Dekrajpeoangene. Evidently they are not satisfied with their environments.

TRUSTEE JONES is surprised at Trustee Wenter, and Trustee Wenter is surprised at Trustee Jones. Horse apiece. Cut it out, gentlemen. It's too hot.

ALL ON A SUMMER'S DAY.

"Billy" Pinch takes time by the forelock and makes hay by the roadside between showers.—Ripon (Wis.) Times.

JUST a year ago we went up to Waukegan in search of a cool nook—and failed to find it.

POSTMASTER COYNE wishes to reach the $8,000,000 mark in his receipts by next December. Let's all write longer letters and help him out.

Oak Park News.

THE CRUISE OF THE "ADAGIO."

Wan day on the Chicago Riv
De win' she blow, blow, blow;
But de crew of de houseboat 'Dagio
She could not make him go.
De win' she blow lak' hurricane,
Bimeby she blow some more,
But de ingine she won't move de boat
One arpent from de shore.

Mis' Giddings walk on de fronte deck
An' walk de hin' deck too—
He call de crew from up de 'ole,
De ingineer also.
De ingineer he say, "Ba gosh,
I cannot make him go;
Something she all de ingine, but
Jus' what I do not know."

De win' she blow from nor'—eas'—wes'—
De sout' win' she blow too.
De Captinne tear his hair and say,
"Ba gosh, what shall I do?"
He telephone de express man,
Who come with wan big dray,
Mis' Giddings he walk on behin'—
His guests she walk same way.

MORAL.

Now, all good houseboat sailor man,
Tak' warning by this tale.
De ingine she no good at all
Without de mas' an' sail.
De win' can blow lak' hurricane,
An' s'pose she blow some more,
But if de ingine she won't go
You better stay on shore.

WHAT THE DICTIONARY SAYS.

Frappé—To chill, as wine.
Frigid—Cold.
Cold—Frigid.
Snowball—A round mass or lump of snow.
Blizzard—A snow-storm accompanied by a driving wind.

THE Remnants are back again—considerably disfigured and, for no particular reason, still in the game.

POSSIBLY if Professor Giddings had named his houseboat the "Allegro" it might have got a move on it.

JOHN DERR of West Brooklyn, Ill., who confesses to 80 years, has wedded his son's young widow. As a special inducement he threw in $10,000.

THE "no relief in sight" weather report is becoming as monotonous as Kitchener's "I regret to report" formula.

THE OLD-FASHIONED BOY'S FOURTH.

"If you're waking call me early."

THE National Social and Political conference, in session at Detroit, demanded everything except a change in the weather.

THE daily drink average of the Parisian is officially given as .0397 pint of alcohol; .067 pint of beer; .0684 pint of cider; .99 pint of wine. What does he want of all that cider?

A CHINESE reformer named Lu Shin Chin has arrived in this country. Chin is a fine name for a reformer.

SOUND ADVICE.

A certain young gentleman had somewhat bad luck. He tried to fight with two girls, but was badly beaten and driven out of the house, with tinware and firewood flying after him. So look out, boys, and don't fight with the girls.—Oronoco (Minn.) News.

INCIDENTALLY this will be a great day for Gabby Gertie. You can hear her on any street car.

TAKE a look at little Johnny
Ere he starts to celebrate.
Fingers ten he has. This evening
He may have but six or eight.

THE hobo has reached the Kansas grain fields. He started in yesterday by holding up sixteen harvesters.

"CASTLES IN THE AIR."

THE scientist that recently advanced the opinion that nowadays lightning doesn't do much damage in or about large cities would make a valuable addition to the Weather bureau.

NOW that we own Plum Island, why not banish the Cherry sisters to it?

PRESCRIPTION FOR THAT PATRIOTIC FEELING.

TAKE—
One boy,
One pound of powder,
One toy cannon,
Three boxes of cannon crackers,
Eleven skyrockets,
One toy pistol,
Five boxes of cartridges,
One nurse.
One yard courtplaster,
One pound vaseline,
Ten feet soft linen.
Mix well.

COPIES of the Commoner are not returnable. Mr. Bryan never did like the returns.

ANOTHER LITTER OF "PRAIRIE DOGS"?

The Hon. N. K. Griggs, the Burlington attorney and post-singer from the Platte, arrived in Deadwood last night on his first visit in several months. Mr. Griggs has been appointed poet laureate for the coming Quarto-Centennial Carnival, and has been requested to write a poem for the occasion.—Deadwood Pioneer-Times.

NOT the least noisy of the fireworks will be the orator of the day.

WE have a suspicion that Brunhilde was among the 1,100 dogs executed during June.

THE old yacht was the better yacht on each side the ocean.

IT ought to be a lively day in "our new possessions" also.

LET 'er go! Fizz! Bang! B. L. T.

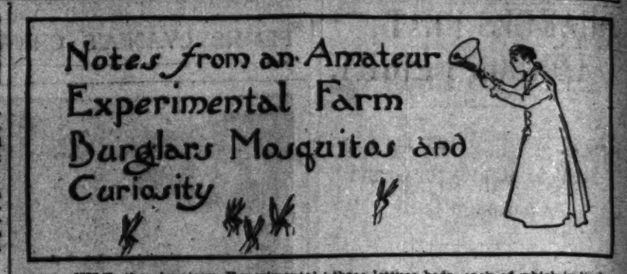

WHILE the Amateur Experimental Farm is not ready to make its final reports on the subject of mosquitoes, a subject which seems to be engrossing the attention of scientists everywhere, it is able to make a show of substantial progress. The mosquitoes forced themselves on the attention of the Amateur Farmer one evening a couple of weeks ago while he was sitting out under the oak trees near the house enjoying the moonlight and the breeze. At first the effort was in the direction of cure rather than prevention. A

"PUT A LEEDLE CUROSENE ILE ON YERE FACE."

shelf was labeled "Remedies for mosquito bites," and was soon half filled with glass bottles and pasteboard boxes. Everything that anybody had ever recommended as a cure for mosquito bites was procured, and after one had anointed himself with half a dozen of these preparations mosquitoes were the least of his troubles. The Cook Lady, who was most persistent in their use, soon developed a face which resembled the palette of an impressionist painter, and she announced that if something was not done to help her she was going back to town. Her complexion was ruined, anyway, so it was.

The Retired Agriculturist came over one morning and chuckled unpleasantly as he looked at the row of bottles. He had forgotten his false teeth and was, consequently, in a most sarcastic mood.

"It's easy enough to git rid of the skeeders," he said. "All you got to do is to take a chaw-a fine cut and rub a leedle curosene ile on yere face, an' there ye be. Not a skeeder 'll touch ye."

An attempt was made to get the Assistant Agriculturist to apply the fine cut and the kerosene, but he refused to sacrifice himself on the altar of science. Accordingly, it is impossible to state positively whether or not the remedy of the Retired Agriculturist is an effective one, though it sounds as if it would be fatal, to the mosquitoes at least.

It was the Lady of the Manor who finally, in a moment of inspiration, devised what promises to prove an epoch-making invention in the mosquito line. She drove down-town with the Assistant Experimentalist one morning and returned shortly with the surrey full of lumber and cylindrical bundles. When the Experimental Farmer started for the city the Assistant was already busy with saw, hammer, and nails. When he asked what was being built he was told to wait and see.

When he got back home that evening the lawn near the house was dotted with what looked like the unfleshed skeletons of small chicken coops. Inside each was a rocking chair and a small table, on which stood a candlestick and a book.

"Look," said the Lady of the Manor triumphantly, "those are individual anti-mosquito cages. They are covered with mosquito netting. You step inside, sit down, and pull the flaps together, and you may enjoy the moonlight and the breeze as long as ever you please without the slightest danger of being bitten by mosquitoes."

On his own motion the Assistant Experimentalist had gone even further. He had built for his own use a cylindrical mosquito-proof helmet and a pair of gauntlets, incased in which he could safely defy anything which flies, and which enabled him to dispense with an anti-mosquito cage and move about at pleasure.

After dinner the entire family got into their cages and proceeded to enjoy the cool of the evening, the glories of the sunset, and the splendor of the rising moon. This procedure acted as a spur to the active curiosity of the Retired Agriculturist and his wife, who live in the cottage across the way. The old man got out his spy glass and from a point of vantage on the roof of his porch studied the situation long and carefully. Then he went down-stairs and surrendered the spy glass to his impatient wife.

"These people are plum crazy," he said. "They've got a whole lot of little chicken coops built and they're sittin' out in 'em like prize roosters to the county fair."

A long distance view in the moonlight was

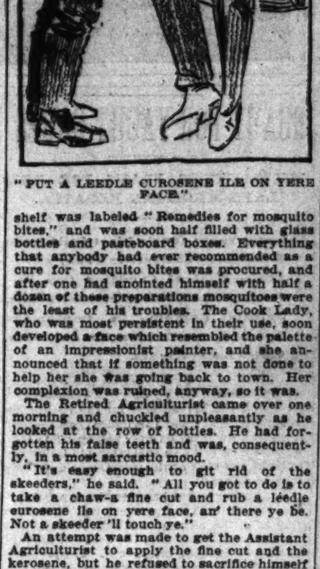

"THE FAMILY GOT INTO ITS CAGES."

not satisfactory to the wife of the Retired Agriculturist.

"I'm going to find out what's the matter with 'em," she said. "Mebbe they ain't safe to be left alone."

She stepped in her garden and picked a handful of lettuce leaves. Then she came across the road to the Experimental Farm and walked up the long lane to the house.

"Why, howdy do," she said as she approached the first of the cages. "Our lettuce is so fine that I thought I'd bring ye some over. Ain't it a purty night."

Now the garden at the Experimental Farm is particularly long on lettuce. There are three lettuce beds, each of which in its luxuriance is a standing reproach to the other vegetables. So the lettuce as a peace offering was not a success. The Lady of the Manor made answer.

"Thank you so much, Mrs. McEdwards James"—this to the Assistant Experimentalist—"bring out a cage for Mrs. McEdwards. It is a lovely evening."

But Mrs. McEdwards waited to hear no more. Her worst fears were realized. Her new neighbors were plainly lunatics. They even wanted to put her in a cage. She scuttled back across the road like a scared old hen.

The following night there was great excitement at the Amateur Experimental Farm. After the mosquitoes had been conquered burglars appeared upon the scene, thus showing that life is a constant succession of conflicts.

It is not likely that a burglar who possessed any signs of human intelligence would pick out the Experimental Farm as a likely place from which to make a rich haul. But if he did he would find the old house an easy one to enter. Consequently, somewhat elaborate preparations have been made for his reception. The Lady of the Manor keeps beside her bed a huge farm bell, used in the old days to call in the farm hands to supper from the distant fields. Its voice is that of a fire alarm gong raised to the tenth power. The Amateur Farmer himself has a revolver. The revolver is kept in one part of the house and the cartridges in another, so that the Rising Hope of the Republic may not, in small boy fashion, experiment with them. Thus armed, the family feels itself ready for any foe.

On the night in question the Amateur Farmer was wakened by the shrill and brazen clamor of the gong. The Lady of the

"IT WAS THE COOK LADY."

Manor was waving it frantically in both hands.

"What's the matter?" asked the Amateur Farmer.

"Burglars! They have a light down-stairs. Listen! You can hear them moving around the house."

The Amateur Farmer advanced to the head of the stairs. Plainly in the lower regions he could see the glimmer of a light and hear the creaking of doors. In his deepest bass voice, with the tremolo stop pulled out to the limit, he demanded, "Who's there?"

There was no answer. Only the light suddenly went out and another door creaked. Then the Lady of the Manor again let loose the brazen thunders of the farm bell. It sounded as if three 4-11 fires had been let loose in the same block. Then armed with an empty revolver and a heavy hand mirror the assembled family slowly descended the stairs, the gong still doing its work.

Below stairs all doors leading to the kitchen were found open, but neither door nor window opening on the outside had been

"MAZEPPA WAS RUSHING TOWARDS THE ROAD."

disturbed, nor was any trace of a burglar found. Finally, coming from the dining-room closet were heard sounds of suppressed sobs and convulsive swallowings. With a great effort and against desperate resistance from within the door was finally pulled open.

It was the Cook Lady. Between snivels she told the story.

"I bane dirsty an' I go me down-stairs to get me trink of water. Den dot bell rings an' you yells, 'Who is dot?' an' I dinks about dot revolver an' I get me in de closet an' make de door shut. I bane so scart," and renewed and embarrassing sobs broke out.

Just then rapid hoof beats sounded on the road leading to the barn. In the moonlight old Mazeppa, most respectable of phantom horses, was seen rushing towards the road with a man on his back. He was stopped by shouts just as he turned into the main road. The man was the Assistant Experimentalist. He was accused of running away from trouble, but he declares on his word of honor that he was simply and naturally going for the police.

A Precaution.

Mrs. O'Hoolahan (across the dinner table)—"Yez look worrit, Patrick. Phat's the matter?"

O'Hoolahan—"Will, since Oi lohst me job Oi'm a bit superstitious about the thirteens av us sittin' down at the table. Give Moike his dinner off one av the wash tubs."—Brooklyn Eagle.

Returning Guests.

When Joy goes forth and leaves us desolate,
We plead for her return, oftimes in vain!
Yet O, how soon unto the heart's closed door
Comes back, unbid, her sad-faced sister Pain!
—Charles Hanson Towne in New Lippincott.

beds, each of which in its lux-
standing reproach to the other
So the lettuce as a peace offer-
a success. The Lady of the
answer.
ou so much, Mrs. McEdwards,
to the Assistant Experimental-
ut a cage for Mrs. McEdwards,
evening."
McEdwards waited to hear no
worst fears were realized. Her
rs were plainly lunatics. They
to put her in a cage. She scut-
ross the road like a scared old

ing night there was great ex-
he Amateur Experimental Farm.
nosquitoes had been conquered
eared upon the scene, thus show-
is a constant succession of con-

tely that a burglar who possessed
human intelligence would pick
erimental Farm as a likely place
to make a rich haul. But if he
find the old house an easy one to
sequently, somewhat elaborate
have been made for his recep-
ady of the Manor keeps beside
uge farm bell, used in the old
in the farm hands to supper from
fields. Its voice is that of a fire
raised to the tenth power. The
rmer himself has a revolver,
is kept in one part of the house
tridges in another, so that the
of the Republic may not, in
ashion, experiment with them.
the family feels itself ready for

ght in question the Amateur
wakened by the shrill and
or of the gong. The Lady of the

WAS THE COOK LADY."
waving it frantically in both
e matter?" asked the Amateur

They have a light down-stairs.
can hear them moving around

ir Farmer advanced to the head
Plainly in the lower regions
he glimmer of a light and hear
of doors. In his deepest bass
e tremolo stop pulled out to the
anded, "Who's there?"
o answer. Only the light sud-
ut and another door creaked.
y of the Manor again let loose
hunders of the farm bell. It
three 4-11 fires had been let
me block. Then armed with an
r and a heavy hand mirror
family slowly descended the
g still doing its worst.
all doors leading to the
ound open, but neither door nor
ng on the outside had been

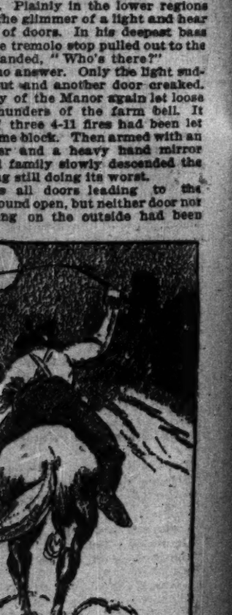

S RUSHING TOWARDS THE
ROAD."
was any trace of a burglar
, coming from the dining-
heard sounds of suppressed
lusive swallowings. With a
against desperate resistance
door was finally pulled open.
r Lady. Between snivels she

an' I go me down-stairs to
water. Den dot bell ring
Who is dot?' an' I dinks about
get me in de closet an' make
bane so scart," and renewed
g sobs broke out.
hoof beats sounded on the
the barn. In the moonlight
ost respectable of phaetons
rushing towards the road
s back. He was stopped by
turned into the main road.
Assistant Experimentalist.
t of running away from
declares on his word of honor
ply and naturally going for

Precaution.

an (across the dinner table)
it, Patrick. Phat's the mat-

Will, since Oi lohst me job
rsitious about the thirteen
rn at the table. Give little
off one av the wash tubs."—

rning Guests.

rth and leaves us desolate.
r return, oftimes in vain!
unto the heart's closed gate
nbid, her sad-faced sister
e Towne in New Lippincott

STATE BUILDING OPEN TO PUBLIC.

Illinois Headquarters at the Buffalo Fair Dedicated by Officials.

CROWD AT CEREMONIES.

Col. Oglesby Represents Gov. Yates and Brings Greeting from the Executive.

HENRY S. BOUTELL'S SPEECH.

Buffalo, N. Y., July 3.—[Special.]—Illinois dedicated her handsome building at the exposition today. The ceremonies took place at noon. The members of the Illinois commission acted as escorts for visitors, many hundreds of whom came to see the building. The comfort and completeness of the Illinois building is remarkable for a temporary structure. The women's reception-room on the left is furnished in weathered oak, draperies in green, darker in shade than the wall color, richly ornamented in gold, all of which gives an artistic effect, combined with luxury seldom attained in a building of this character.

The men's reception-room has the most massive furniture in the same weathered oak finish. The spacious hall separating these two rooms has hangings of dark green velour, ornamented with the Illinois coat of arms, curtains of dull red and green at the large stair windows, giving dignity and elegance to the whole. The verandas are long and wide. They have attractive furniture in them in sufficient quantity to accommodate all who may wish to make the Illinois building their headquarters.

The commissioners present were: James W. Templeton, President; Henry H. Evans, William A. Heath, Thomas A. Grier, Edward L. Sundage, Charles A. Davidson, Thomas J. Smyth, William B. Brinton, and John W. Stanton.

The Sixty-fifth Regiment Band of Buffalo opened the exercises with music, and then the Rev. W. D. Carrier of Chicago offered prayer. The Lexington Quartet of Chicago sang a number of songs, including "Illinois."

Oglesby Speaks for Governor Yates.

After a brief address by President J. W. Templeton of the Illinois commission, Colonel James G. Oglesby, private secretary to Governor Yates, and who represented the Illinois Executive at the dedication exercises, was introduced. He said in part:

"Differing from all other expositions, this one is not but another chapter in the great book of practical demonstration of the growth of our country in every possible line when there was room for development.

"To the officials of this exposition I think I voice the sentiments of every true and loyal citizen of Illinois when I say that there will be a prosperous termination to all your undertakings.

"Illinois, proud of the men it has given to the country, proud of the record made by more than a quarter million of its sons in the war of the rebellion and of its heroes in the war of 1898, proud of its constantly increasing lines of agriculture, commerce, education, philanthropy, and all else that makes for the betterment of mankind, extends cordial greeting to all, and dedicates this building as a small contribution to the success of the Pan-American. Speaking for the Chief Executive of Illinois, and through him for the people of the State, I take great pride in accepting in their behalf this beautiful building, and I dedicate it to the uses and purposes for which it has been erected."

Boutell Brings State Greeting.

Congressman Henry S. Boutell of Chicago in the opening of his address said:

"We welcome every event that brings together in friendly companionship the people from the various parts of our own country, and whenever our neighbors on the north and south join with us in one of our reunions we regard it as a most auspicious occasion.

"This fair is not only an exhibition of Pan-American products and manufactures; it is an exhibition of Pan-American friendship and fraternity.

"The people of Illinois are a sociable people, and we are glad of every opportunity of greeting our fellow-countrymen and of extending the right hand of fellowship to those whom we would regard, not as foreigners, but as neighbors.

"The location of this exposition is peculiarly appropriate. What place could be more fitting for an event in which all the nations of America participate and which celebrates the progress which these nations have made than this beautiful spot within the borders of the Empire State of the North American union?

"Your State was not only appropriately christened, but you have earned the right to your imperial title. Year by year your State, true to her inspiring motto, 'Excelsior,' pressed to the front until it became in population as well as in wealth and political influence the first State in the union—the Empire State."

Mr. Boutell then discussed at length the State of Illinois, the characteristics of its people and their enterprise. In a humorous series of anecdotes he explained that the name "Suckers" given to the people is, in reality, "succors," used in the revolutionary war when residents of that section saved neighbors from massacre. The Congressman continued:

"There has always been a strong bond of union between Buffalo and Illinois. In 1670 the first vessel cleared from Buffalo and its destination was Chicago. In the summer of that year La Salle and Tonty, whose names will always be associated with the earliest explorations in Illinois, launched at the mouth of the Buffalo River their little vessel, the Griffon, of forty-five tons, and started on their voyage of discovery, which carried them into the country of the Illinois. In the last 230 years a greater commerce has passed between our two cities than has ever passed in the same length of time between any other two cities of the world.

Urges Waterway to the Ocean.

"Our interior commerce needs a water route to the ocean entirely within our own territory. Four steel steamships have recently been launched in Chicago for service between that point and Liverpool. We appreciate the energy of our Northern friends in constructing the Welland and St. Lawrence Canals, and we are duly grateful for the privilege of using them, but we ought to be able to return the compliment. National pride alone, to say nothing of the immense demands of commerce, calls for a twenty-one-foot channel connecting Lake Erie with the Hudson. Of scarcely less importance is the construction of the isthmian canal and a fourteen-foot channel from Chicago to the Gulf of Mexico. If Illinois and New York will join hands in advancing these enterprises, so essential to the fullest development of American commerce, their completion will not be long delayed."

Mr. Boutell then reviewed the progress made by the country since Clarke made Illinois a part of the union. He told of the State's first incorporation as a county of Virginia, and how its settlement marked the opening of the West. After predicting a wonderful future for the whole country, Mr. Boutell concluded:

"Let us, as the opening of another century of our national life, renew our devotion to the principles of justice and liberty which animated the founders of our republic, for if we remain steadfast in these principles the blessing of the God of Nations will continue with us through all the centuries that are to come."

$8.00 Cincinnati and Return.

On July 5, 6, 7 the Big Four Route will sell tickets to Cincinnati and return, $8.00; good returning until July 14, with privilege of extension until Aug. 31. City ticket office, 234 Clark street.

'ILLINOIS BUILDING AT BUFFALO, DEDICATED YESTERDAY.

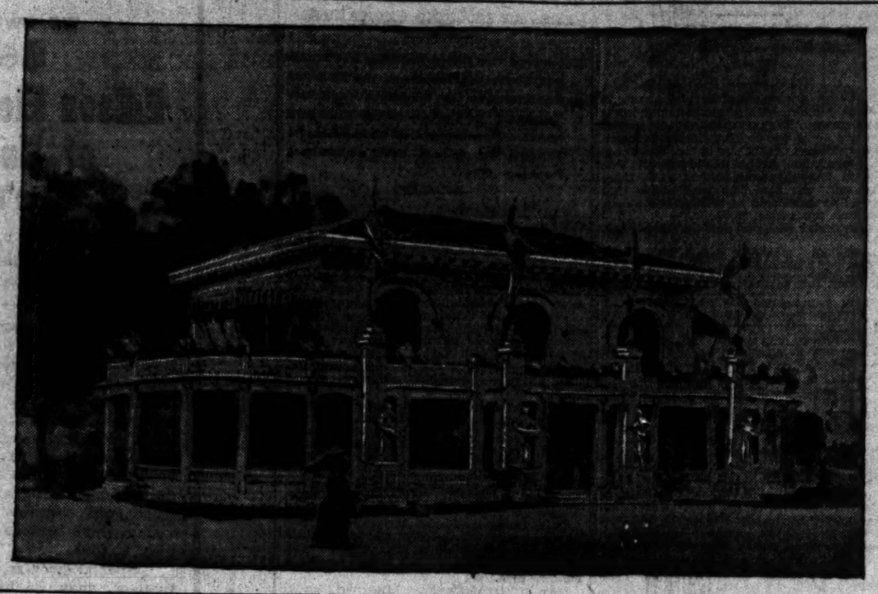

Marquise de Fontenoy Letter.

Copyright, 1901, by the Marquise de Fontenoy.

TO first of all swindle men to such an extent as to compel them to seek refuge in the bankruptcy court and then to write a book about them, holding them up to public ridicule and contempt, is the climax of impudence. Yet this is precisely what has been done by Mrs. Howard Kingscote, daughter of the Right. Hon. Sir Henry Drummond Wolff, who until the other day was British Ambassador to the court of Spain, and famed as the most astute diplomatist in the service of the British government.

For the "Lucas Cleeve," whose name appears as author on the title page of the book just published in London, entitled "Mostly Fools and a Duchess," is the literary pseudonym of this Mrs. Kingscote, who both through her marriage and through her birth is related to half the houses of the British aristocracy, Lady Georgiana Wolff having been a sister of the late Earl of Orford, Mrs. Howard Kingscote for a time did the honors of her father's embassy at Madrid, and while there frequently had occasion to entertain both British and foreign royalty.

The "Duchess" referred to in her new novel is herself, while the "Mostly Fools" are Lord Byron, Lord Bridport, Lord Burton, the old Duke of Cambridge, several beneficed clergymen of the Church of England, and a number of other people of light and leading, men whose success in their various callings would lead one to believe that they were both shrewd and clever, and yet who have shown themselves as foolish, as credulous, and as weak as wax in the hands of this extraordinary woman, whose paternal grandfather was a converted Jew, celebrated as an explorer and a missionary, and who has neither youth nor beauty to assist her in subjugating men, both young and old, to her influence.

Her cynicism is incredible. When Lord Byron, one of her victims, entreated her to fulfill her promises and to save him from bankruptcy by returning to him at least a portion of the money which he had loaned her, she wrote back to him a letter, read in court, and in which she informed him that he must assuredly be a still greater fool than she had imagined him to be if he expected to get anything back from her.

She has been charged in court with conspiracy, with obtaining money under false pretensions, with perjury, and with forgery, among her accusers being London's leading lawyer, Sir George Lewis, the most cautious of criminal advocates, and who does not make charges of this kind lightly, and her immunity from criminal prosecution so far must be ascribed to the fact that she is careful to remain abroad, and likewise to a reluctance on the part of the authorities to drag through the mud of the criminal courts the name of one who has rendered such valued service to the state as Sir Henry Drummond Wolff and a patronymic so honored and so illustrious as that of Kingscote.

Young King Alfonso of Spain has attended his first bull fight at Madrid in full state and was received with unbounded enthusiasm. Unlike his Austrian mother, whose aversion to this form of sport is notorious, he appeared to follow the corrida with the most keen interest and satisfaction, thereby showing himself a true Spaniard and as possessed of what is know throughout the peninsula as "Sangre torera"—that is to say, "bull fighting blood." At the close of the performance, which was particularly sanguinary, eight bulls having been killed and twenty horses ripped up, the young King presented handsome gifts to the leading toreros, Mazzantini, Bombitta, and Fuentes.

King Edward has given orders for the draining and the thorough cleansing of the lake in the private grounds of Buckingham Palace. This sheet of water is near six acres in extent, and has never been cleaned since the accession of Queen Victoria, who was wont in the early days of her reign to amuse herself on its surface with a water cycle. Indeed, there is no record of its ever having been drained, and it is possible that when the water is run off and the mud of many scores of years removed, interesting discoveries may be made. The deeper portions of the lake are to be shallowed and the current of fresh water strengthened, so that the children of the Duke of Cornwall may be able to enjoy to their hearts' content not only boating but likewise swimming without any danger to their lives and health.

It is almost incredible that throughout the last fifty years this fine sheet of water and this magnificent private park in the heart of the metropolis should have remained closed up and unused save by a few royal retainers and servants, while the children and grandchildren of King Edward should have been forced to content themselves with the relatively cramped grounds of Marlborough House and St. James' Palace, or to make use of the public parks.

In mentioning the death of the late Earl of Moray and the accession to this ancient peerage of his younger brother I omitted to mention that at every meeting of the peers of Scotland in the Palace of Holyrood at Edinburgh for the election of representatives of their order in the House of Lords at Westminster the Lord Moray for the time being is accustomed to protest against the Earl of Mar and Kellie voting before him. This protest, which has been heard for hundreds of years past at every meeting of the peers of Scotland at Holyrood, is invariably as follows:

"I, the Earl of Moray, declare that the Earl of Mar and Kellie cannot be called or admitted to vote in this election of peers next in order to the Earl of Caithness and prior in order to me, the Earl of Moray."

The origin of the claim is found in the fact that the first Earl of Moray, Regent of Scotland, was created Earl of Moray two years before the creation of the Earldom of Mar. The second Earl of Moray, however, was not the direct issue, but merely the son-in-law of the Regent, and it has always been contended that his Earldom was a new creation. This, at any rate, is the view taken by the lower courts and by the Scotch Lords, and the Earl of Mar has in consequence thereof retained his prior position on the roll of the peers of Scotland.

Everyone who has been to see either Maud Adams or Sarah Bernhardt in "L'Aiglon" will be interested to learn that there has just died at Warsaw, at the extraordinary age of 105, a Waterloo veteran of the name of Varabowski, who in 1822 took part in a Bonapartist rising in the west of France which had for its object the placing upon the throne of "L'Aiglon"—that is to say, of the Duke of Reichstadt—in whose favor his father, the first Napoleon, had abdicated. The leaders of this insurrection, to whom reference is made in the play, entitled themselves the Knights of Liberty, and consisted to a great extent of members of Napoleon's famous Old Guard. Headed by General Berton, they actually seized a number of French towns in the name of Napoleon II. At Saumur, however, the rising came to grief through a royalist ruse, which, while dishonorable, was successful, and which resulted in the capture of all the leaders of the movement. Several were court-martialed and shot, others were banished, among the number of the latter being Varabowski, who was accorded a pension by Napoleon III. on the latter's accession to the throne, the annuity being continued even after the fall of the empire by the republic on the ground that Varabowski was an officer of the Legion of Honor and a veteran of those French armies which had fought under the first Napoleon in Russia, at Leipsig, and at the batle of Waterloo. One cannot but regret that the old fellow should not have lived to see "L'Aiglon" represented on the stage at Warsaw.

ACTRESS TO WED SURGEON.

Alice Draper of Ada Rehan's Company Announces Her Engagement to Dr. James S. Taylor.

New Haven, Conn., July 3.—[Special.]—Alice Draper of Ada Rehan's company announces her engagement to Dr. James Spottiswood Taylor, a surgeon in the army stationed in Yokohama. He went to Japan a year ago, after a slight acquaintance, and pressed his suit by mail. He proposed and was accepted. Miss Draper will go to Yokohama and there wed him in September.

RESCUE SICK WOMAN FROM FIRE

Dr. V. A. Farrell and Frank Hill Save Mrs. Samuel Gands from Blaze Caused by Explosion.

Frank Hill, a medical student, and Dr. V. A. Farrell of the Chicago Lying-In Hospital rushed into a fire yesterday to rescue Mrs. Samuel Gands, 3708 Vincennes avenue, whom they had been called to attend and whose life was endangered by a gasoline explosion.

The medical student and the physician were watching at Mrs. Gands's bedside while Mrs. Feldman, the latter's mother, heated some milk by means of a small gasoline stove. In some way the gasoline caught fire, the flames soon spread to the room where Mrs. Gands lay. The doctor and the medical student, at the risk of being burned themselves, carried her from the house and assisted in sending her to the Chicago Lying-In Hospital at Ashland boulevard, near Harrison street.

A valuable case of instruments was destroyed, but the damage to the house was small. It was not thought that any serious results would follow to Mrs. Gands or her babe.

Contracts Varioloid from Letter.

The 16-months-old child of Park Commissioner James A. Bell, Elkhart, Ind., is reported as having contracted varioloid from handling a letter received by Mrs. Bell from a Chicago woman who had since been placed under quarantine as a varioloid patient. It is supposed the germs were transmitted in the letter.

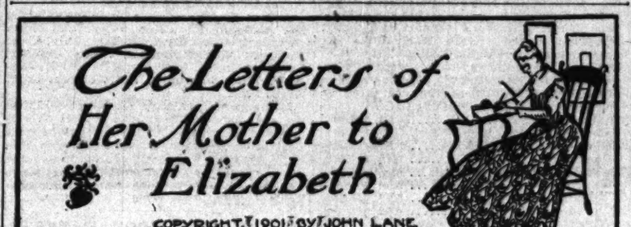

THE TRIBUNE prints herewith the fourth installment of "The Letters of Elizabeth's Mother to Elizabeth," supposedly by the author of "The Visits of Elizabeth," which letters aroused so much interest and comment. The only note or explanation attached to the book is the following:

"Every one who has read 'The Visits of Elizabeth,' in which a girl of 17 describes her adventures to her mother in a series of entertaining and clever letters, has instinctively asked the question: 'What sort of woman was Elizabeth's mother?'

"Perhaps an answer that will satisfy all will be found in the following 'Letters of Her Mother to Elizabeth.'"

LETTER VI.

Monk's Folly, 10th August.

Darling Elizabeth:

I felt particularly virtuous this morning, and drove over to Romford to see old Admiral and Mrs. Grafton. Such a dear Darby and Joan pair, so different from the foot-in-the-grave old couples one meets nowadays. The Admiral was pruning roses in the dearest little garden, when I drove up; he hobbled up with a wheeze and muddy fingers and opened the carriage door before Alfred had time to dismount from the box. He welcomed me to Romford with an old school bow, and gave me an elbow to shake because his hands were full of lumps of Somersetshire clay. He asked me to sit down in the dining-room (they always shut up the drawing-room in the summer, and it is as damp as a church), while he called his wife. Mrs. Grafton, who is a dear, kissed me on both cheeks, and asked after my neuralgia and you. Although it was awfully hot, she was wearing the Queen's Indian shawl; they keep the rooms so dark that I nearly sat down on the Angora cat, which was sleeping in the most comfortable chair in the room. While the Admiral was washing his hands and choking with asthma in the next room, Mrs. Grafton told me about the rheumatism in her left shoulder, and that she had thought at first that I was the chiropodist they were expecting from Taunton.

They insisted on my seeing the kitchen garden, and were proud that their Brussels sprouts took the first prize at the Bath vegetable show in the spring. I saw the pigs being fed, and the Admiral told me that one of his sows had been given him by the Dowager Marchioness of Ealing, who had brought it to him in her arms wrapped in cotton wool when it was a week old. The Admiral amuses himself with carpentering, and has had one of the conservatories fitted up as a tool-house, but since he mistook one of his thumbs for a shaving and nearly planed it off he hasn't been able to finish the table for the butler's pantry. Mrs. Grafton made him show me his artificial ice machine, and he frapped a Veuve Clicquot for me, but the vacuum or something didn't work and the neck of the bottle broke. Then we went back to the dining-room where the Angora cat was sharpening its claws in the lace curtains. The Admiral said, "Damn that beast, Maria!" but Mrs. Grafton gave him such a look, and said, "O, Arthur! how can you when he has been so ill lately. Puss, puss, purr-r, purr-r."

A servant brought in some port wine and biscuits, and the Admiral asked me if I cared to see his views of places on the Pacific station. We came to a photograph of a woman in a mantilla, whom the Admiral said was the belle of Lima, and he sighed and chuckled. "Those were days to remember. We were the fastest ship in the navy, and when we went out of commission there wasn't a pair of black eyes from Valparaiso to Vancouver that didn't shed tears." Then Mrs. Grafton told me of the voyage she made out to the station, when she was the only woman on the steamer, and how two men quarreled over her in Colon harbor, and another threatened to throw himself in among the maneaters at Barbados, because she hadn't spoken to him for a whole day. The Admiral looked savage, and wheezed terribly, and called her Mrs. Grafton. They were too delightfully Jo Anderson, my jo, John. I could have spent the whole morning with them, for it is so refreshing to find people natural and sincerely attached to each other. They never spoke a word of scandal during the whole visit, and when I left Mrs. Grafton gave me a beautiful bouquet of Marechal Niels, and said if she were a man she knew she would break her heart over me, and the dear old Admiral insisted on helping me into the carriage and gave me such a charming Early Victorian salute.

I know they only said nice things of me when I was out of sight, and I wish there were more people like them in the county.

Blanche Rising came to tea in the afternoon; two of her fingers are iodined and she had a leather strap round her wrist; she says she sprained her hand at tennis yesterday and can't grip her racquet. Daisy biked over to Exeter this morning with Mr. Frame to represent Taunton in the mixed doubles and ladies' singles. The Duchess of Windermere is to give the prizes. Lady Beatrice is furious because the committee decided at the last moment to scratch her name in the ladies' doubles. I think it is quite time she gave up tennis, for she can't hit a ball and disputes every point and looks such a fright. She was so mad when she heard she had been scratched that she refused to go over to Exeter, or to let any of her house party go. The Parkers took a party in a special Pullman; Blanche thinks they own it, for they always have it wherever they go. The Duchess of Windermere has invited them to sit under the marquee with her.

I was sorry I could not go to their dinner party last night. Blanche says it was awfully well done. The chef from Prince's and an army of waiters came down from London. The plate was superb, china was only used with soup and fruit—Dresden and Sèvres; the handles of the knives and forks were gold, studded with rubies, those of the spoons were silver and ebony. The favors must have cost a small fortune. Lady Beatrice, who went in with Mr. Parker, got a diamond aigrette; Blanche got two volumes of Tennyson's poems in calf; there must have been some mistake in the order, for there were not enough favors to go round, and Mr. Rumple, who sat next to Blanche, found a £10 note under the roll in his napkin.

As usual, Mrs. Parker wore a high-necked dress and no jewels; Miss Parker was à la Paquin, and went in to dinner with the Duke of Clandevil. There was no attempt at precedence, and Lord Froom was in a towering rage that Mrs. Parker went in with Mr. Frame. But I think it was very bad taste of him, as his favor was a gold watch, with the Froom crest and motto in diamonds, and as the Parkers are foreigners and kings in their own country every excuse should be made for them.

Clandevil is stopping at Astley Court, and rumor has it his engagement to Miss Parker will soon be made public. I pity her, for she seems a decent sort, and we all know what the Duke is. He is five years younger than she, and only the ha'penny papers published his cross-examination in the Ventry divorce. But I suppose even an American king's daughter would not refuse an English Duke, and Mrs. Parker was heard to tell Mr. Frame with a sigh that it would cost such a lot to stop the leaks in a seven-acre roof.

Mr. Parker Jr. is very retiring and can hardly be got to speak or do anything. Blanche thinks him stupid, but Mrs. Chevington says he has what she calls "a head for business," for he never goes to the Stock Exchange without causing a panic. Considering the food and the presents, the dinner was a huge success, but Mr. Parker would persist in telling Lady Beatrice how he had made his money, and that fifty years ago, "when you and I were young, Lady Beatrice, I was a barefoot newsboy in Broadway."

You amuse me with your account of the Westaways. I don't pity Lady Westaway very much for having such a daughter-in-law; if she had used tact with Billy he would probably have listened to reason. I am so glad, darling, that you are a girl and not a boy; boys are such a source of anxiety in families of our station. They are always getting into trouble, and they pick up such vulgar tastes. Why is it, I wonder, that one never hears of girls marrying beneath them, but it takes all the ingenuity we possess to keep the boys out of mésalliance. Billy Westaway is a fool, and there are so many like him.

Between us, I would rather have a son as bad as Clandevil than one as silly as Billy Westaway; but if it came to marrying one of them I should prefer it to be the other way about.—Your dearest Mamma.

[To be continued.]

IN THE SOCIETY WORLD.

COUNTRY IS THE MECCA OF CITY PEOPLE TODAY.

Each Club Has a Long List of Gayeties from Golf to Dancing—Plans at Wheaton, Exmoor, and Washington Park—Midlothian's Many Plans—Onwentsia to Outdo Itself in Celebrating the Day—Holiday Parties at Lake Geneva.

This is the day the country clubs, the summer resorts, and the country residence owners celebrate. To help them celebrate the outgoing trains were crowded yesterday and will be jammed this morning with fugitives from the city's heat and noise. Each country club has its special program. At Wheaton there will be match games today, fireworks tonight, and dinners and music and dancing. Mrs. F. S. Eames and Mrs. C. L. Strobel have house parties. The men will play for the Robert McCormick cup. The Exmoor and Homewood clubs have mixed handicap games, with much festivity in the evening. At the Edgewater club there is a woman's tournament, and at the Riverside club woman's match games and woman's driving and approaching contests. The races this afternoon are the principal attraction at Washington Park, though a number of people will dine at the clubhouse tonight. The Saddle and Cycle club has no special program other than the regular dinner of last evening.

Midlothian club will forego the fireworks, but it has a long dinner list after the golf games and the evening will be given to dancing. Those who will give dinners include J. L. Stack, O. B. Taft, R. H. Donnelley, George R. Thorne, W. L. De Wolf, J. O. Hinkley, T. Donnelley, E. L. Gaylord, Dr. F. H. Martin, F. H. Thorne, John Barton Payne, D. T. Hartwell, W. O. Goodman, G. V. Harvey, Benjamin Thomas, Kennett Barnhart, J. G. Shedd, Mrs. Taylor, C. M. Nichols, F. A. Helmer, Robert Fitzgerald. A special train will return to the city at 10:20 o'clock.

It will be gay at Onwentsia. Indeed, Lake Forest has suddenly found itself in the midst of one of the gayest seasons it ever has known. Besides its coming horseshow, many other entertainments are being planned. The clubhouse is the center of today's activity. Besides golf, the tennis tournament is in progress and the polo teams play gymnaka games at 4 o'clock. Most Lake Forest residents are entertaining friends from the city, Mr. and Mrs. Cyrus H. McCormick having a house party at Walden, and also Mrs. Harry Warner. Mrs. McCormick gave a dinner at her home last evening and today will give a luncheon at the Onwentsia club. Mr. McCormick gives the cup in today's tennis matches. Mr. Stanley McCormick will also give a luncheon today at the clubhouse, as will Mrs. D. Mark Cummings and Mr. R. Hall McCormick. The dinners tonight will be given by Mrs. Joseph McRoberts, Robert Waller, Stanley McCormick, Granger Farwell, R. D. Stephens, M. M. Kirkman, Dr. James Nevins Hyde, Ezra J. Warner, D. G. Hamilton, C. E. Brown, R. Hall McCormick, Mrs. James L. High, J. H. Dwight, Vernon Booth, A. L. Baker, Frank G. Hall, J. D. Kales, Miss Grace Chapman, and Mrs. H. H. Kohlsaat. There is a dance for the evening.

Mrs. Albert Cobb of Lake Forest will give a dancing party on Monday night to introduce her daughter, Miss Annie Cobb. All the débutante set of last winter who still remain in or near the city will be there. This is the second coming-out party at Lake Forest this summer, the first being given by Mr. David Jones to introduce his daughter, Miss Gwethleen Jones.

Mrs. Emma K. Frank and Mr. Louis K. Hirsch were married yesterday at 1:30 o'clock at the Lakota Hotel. The ceremony, which was private, was performed by Dr. Emil G. Hirsch. Mr. and Mrs. Hirsch will go for a trip around the world.

SUMMER RESORTS.
WESTERN.

An Ideal Place to rest and regain lost health. An unequaled staff of physicians. Home of the WONDERFUL Alma-Bromo MINERAL SPRING.
Alma Sanitarium
2262 feet deep. Rheumatism, skin, kidney and liver diseases and nervous prostration treated with extraordinary success.
THE WRIGHT HOUSE, a magnificent hotel, one block from the Sanitarium, offers to those who prefer, all the advantages of the Sanitarium, including the "Alma-Bromo" and "The Park" mineral Springs, Gymnasium, golf, tennis, etc. Terms of both reasonable. For full information call or write for booklet, giving health and rest resort, address,
Alma, Mich. ALMA SANITARIUM. Alma, Mich.

SPEND YOUR VACATION
Where You Can Gain Health as Well as Rest, at
Mt. Clemens Famous Mineral Springs;
Beautifully situated on Clinton River, near Detroit and Lake St. Clair. Good fishing, boating, driving, and cycling. Its health-restoring waters are world-famous for the cure of rheumatism and kindred ailments. Handsome booklet with photo views and full descriptions of the BATHS, bath houses, hotels, etc., mailed free on request.
Address, WM. E. EASTMAN, Chamber of Commerce, Mt. Clemens, Mich.

WAUKESHA
THE "SARATOGA OF THE WEST."
Elegant hotels, beautiful parks, music, life giving waters. Boating, bathing, fishing, golf and tennis. What Waukesha offers leaves nothing to be desired. Write for booklet to
W. R. FRAME, Secy., care National Bank, Waukesha, Wis.

Silver Lake Hotel
SILVER LAKE, WISCONSIN.
An ideal resort. Fine fishing, boating, bathing. Good livery. Table supplied with choicest market affords. For particulars and rates write
MUTTER & MICH.

LAKE LAWN HOTEL,
Delavan Lake, Wis.
...COTTAGES IN CONNECTION...
H. P. & C. W. PHILLIPS, Props.

HOTEL BEULAH
New management. Grounds and hotel remodeled and beautified. Rooms electric lighted. Accommodates 500 guests. Finest resort in Northwest. Golf, bathing-house, boats, tennis, bowling. All new, first-class.
FRANKLIN P. SIMONS, Mgr.
Wis. Cent. Ry. LAKE BEULAH, Wis.

AVERY BEACH HOTEL, SOUTH HAVEN MICH.
Located on lake front and inside of city limits. Safe bathing beach. Most delightful spot on the eastern shore for a restful, health giving outing. 4 steamers daily. Six hours' ride from Chicago or 4 hours by rail. Music twice daily. Hops Wednesdays and Saturdays. Electric service. Rates $10.00 to $14.00 per week. Write for booklet.

SUMMER TOUR BOOK NOW READY.
Containing routes and rates to all Summer Resorts of America. Tickets supplied by all lines at lowest rates.
THOMAS COOK & SON,
Established 1841. 234 S. Clark St

Lakeside Resort AND COTTAGES
PEWAUKEE, WIS.
Situated on an eminence, overlooking the lake. Always cool. Newly furnished. Excellent table and reasonable rates. For terms, address RICHARD WAGNER, Manager, Hartland (Wis.) P. O.

BROWN'S LAKE, Burlington, Wis.
LAUREL PARK HOTEL,
(Formerly Sherman's Park.)
Excellent table; home comforts and reasonable rates. Send for booklet. HOMER DRAKE, Mgr.

OCONOMOWOC, WIS.
HOTEL WOODLANDS,
On La Belle Lake. Large, well shaded grounds. Fine springs. Fresh vegetables, fruits and milk produced on the place. JAMES G. WEAKLY, Prop.

SUMMER RESORTS.
WESTERN.

THE CHICAGO BEACH
Has nearly 1000 feet of veranda like the above. A high-class residential, tourist and transient hotel on the lake shore, 400 outside rooms, 200 bath rooms. Most delightful abiding place in summer or winter in the West. 10 minutes by Ill. Central exp. from theatre and shopping district of Chicago. Finest hotel on great lake with golf, tennis, boating, bathing and fishing. Send for handsome new illustrated booklet.

ANNUAL TOURS 'ROUND THE WORLD.
(30th SEASON).
Three small select parties will leave Vancouver, September 5th, San Francisco, September 21st, October 12th and May, visiting Hawaii, Japan, China, Ceylon, India, Egypt, etc. Early application necessary as number is limited. Experienced representative in charge. Arrangements throughout of the highest character.
THOS. COOK & SON,
Established 1841. 234 S. CLARK-ST.

SOUTH HAVEN, MICH.
THE MARSLAND
KATHRYN MARSLAND, Prop.
Open from June 15th to Oct. 1st.

THE WINETKA—PAW PAW LAKE, MICHIGAN.
Opens June 16th under new management. Best of service. Rates $7 to $10 per week.
MRS. LU DENTLER Mgr., Watervliet Mich.

LAKESIDE RESORT AND COTTAGES,
South Haven, Mich. Charmingly situated, all modern conveniences; fine bathing, music and dancing; rates $7 to $10 per week. J. C. DEWEY, Mgr.

SAVOY'S HOTEL, Tawasakpo, Minnesota.
Just opened; everything new and up to date. We run four steamers, 150 row boats. Send for rates. GEO. F. SAVOY, Manager.

TOURISTS' HOME.
Open June 15. New house and up-to-date. Rates reasonable. MRS. W. S. ALLEN, Prop. Forty "Woodland," Saugatuck, Mich.

The New Arlington, Petoskey, Mich.
Largest and finest resort hotel in the Northwest. Thoroughly modern, up-to-date house. Opens July 1st. For rates illustrate booklet, etc., apply to S. H. PECK, Mgr.

THE TOBY INN, LAKE MARIE, ILL.
A beautiful summer resort, only 85 miles from Chicago; Wis. Cent. Ry. Shady beach, good fishing; fine table; reasonable rates.
A. TOBIASON, Antioch, Ill.

Willow Beach Resort, SOUTH HAVEN MICH.
High, cool bluff, within city limits. Shady lawn; modern conveniences; new bath-house, pavilion and cafe. Music daily. Rates $7 to $10. Write for booklet.

PAW PAW LAKE.
FOREST BEACH HOTEL open for business. Rates $8.00 per week for room and board. Address Forest Beach Hotel, Watervliet, Mich.

FOX LAKE ILL. The New Howard Open for Season. Finest Equipped Resort in the West
ED. C. HOWARD, Proprietor.

Kenilworth Inn and Cottages,
DELAVAN LAKE, WIS.
Open for the season, under new management. Located on east shore; always cool. For rates address C. C. MACHAM, Owner.

IMPERIAL HOTEL PETOSKEY, MICH.

KENILWORTH SOUTH HAVEN MICHIGAN.
Modern cottage, large verands overlooking the Lake; excellent table. Terms $3.50 and up per week. Address MRS. (Rev.) BEN OLIEL.

THE ORIENTAL Petoskey, Michigan.
Situated on the Bluff, overlooking the bay. Terms $3.00 upwards.
J. D. HUNT, Proprietor.

THE INN | CHARLEVOIX, MICH.
Strictly first class. Accommodations for 200. Send for booklet.
EGBERT T. OSBORN, Manager.

MACKINAC ISLAND, MICH.
DOUD COTTAGE,
Located near Grand Hotel. Terms reasonable.
MRS. STEPHEN DOUD, Proprietor.

Cunningham's Auditorium
BROWN LAKE, BURLINGTON, WIS.
Now Open for the season. Booklets sent on application. F. H. CUNNINGHAM, Prop.

Belvedere, Charlevoix, Mich.
Most beautiful spot on the lakes. Booklet and Rates on request. R. P. FOLEY, Mgr.

South Haven, Mich.
THE COLD SPRINGS RESORT,
entirely renovated and under new management, open for season. MRS. GREGG, Manager.

WEST BADEN.
Were you going? Why not address Mgr. H. R. Smith, Mineral Baths, Benton Harbor, Mich.

PAN-AMERICAN, choice rooms in my private residence, best part of the city. 10 minutes' walk to grounds. Send for circular.
J. E. KELLER, 537 Lafayette-av., Buffalo, N. Y.

TWIN LAKES, WIS. TWIN LAKES CLUB HOUSE, situated between the two lakes, big verandas, excellent fishing, reasonable terms, 60 miles from Chicago, C. & N. W. Ry. F. ERION, Manager.

HARBOR POINT CLUB HOUSE, HARBOR SPRINGS, MICHIGAN.
Rest, recreation, recuperation. Daily concerts, fine golf links, 18 holes. Write C. F. STEARNS, Manager.

DELAVAN LAKE, WIS.—THE LAKE SIDE HOTEL—Modern in every detail; newly furnished; cuisine unexcelled; favorable rates.
J. A. ROBINSON, Manager.

EASTERN.

"THE WORLD FAMED VIEW."
CATSKILL MOUNTAIN HOUSE.
NOW OPEN. ELEVATION 2,250 FT.
GOLF, TENNIS, BOATING, MUSIC.
Electric Lighted. Searchlight.
CHAS. & GEO. H. BEACH, MGRS., CATSKILL, N. Y.

STOCKTON HOTEL,
CAPE MAY, N. J.
Largest and most spacious on the coast; every modern comfort and facility; orchestra, 18 pieces; billiards, tenpins, shuffleboards, lawn tennis, golf, magnificent beach front driveway and promenade three miles long. Rooms with private baths if so desired. Rates $18 to $35 per week. Special reduction for July. Write for booklet.
R. CAKE.
Also Hotel Normandie, Washington, D. C.

BELMAR, N. J. NOW OPEN.
HOTEL COLUMBIA.
Direct Ocean Front. Descriptive Booklet and Diagram on application.
H. LINDSAY.

GRINDSTONE INN,
WINTER HARBOR, MAINE.
Ideal Resort of Absolute, Always Cool Comfort. GOLF. BATHING. FISHING. PINE DRIVES. Opens July 1st.
ERNEST G. GROS, Manager, Winter Harbor, Maine.

15 MILES OUT AT SEA.
BLOCK ISLAND, R. I.
OCEAN VIEW HOTEL.
NOW OPEN.
Direct steamboat connection with New York. Hot and cold sea water baths, electric lights and all modern appointments. Telegraph office and long distance telephone in hotel. Address CUNDALL & BALL.

Greenbrier White Sulphur Springs,
WEST VIRGINIA.
The representative resort of the South. Opens June 15 to Sept. 15. New lights, sewerage, and private baths. Also sulphur, Turkish, Russian, and roman baths, in charge of professional. Orchestra of 15 pieces. Write for illustrated booklet.
HARRINGTON MILLS, Mgr.

BLOCK ISLAND (R. I.) SPRING HOUSE
Famous for the Natural Mineral Springs. Extensive grounds; fine Gold Linger Cafe; dancing and orchestra. Booklet. S. H. MITCHELL, Prop.

SUMMER RESORTS.
WESTERN.

SPECULATION AT LOW EBB

TRADING IN WALL STREET TAKES EXCEEDINGLY DULL TURN.

Stockholders in United States Steel Company Not Satisfied with Terms of Dividend Declaration.—Announcement of Long Holiday Sends Money Rates Up to Amazingly High Point Until Relief Comes from Morgan, Brokers.

[BY A SPECIAL CORRESPONDENT.]

NEW YORK, July 3.—[Special.]—The trading in stocks today was on so limited a scale, for the most part, as to render serious or extended discussion unnecessary. Interest was at the lowest possible ebb, owing to the continued extreme heat and the consequent preparations to take advantage of the prolonged holiday. The feature of the market was a selling movement in the United Steel stocks, mainly for professional account, based upon the fact that the Board of Directors of the corporation, in declaring yesterday's dividend, omitted to designate the disbursements as "quarterly" payments.

There was a sharp flurry in money rates, the call rate at one time touching 25 per cent, at which figure several millions of dollars were loaned by H. P. Frothingham, who had also loaned at the advancing figures. The advance was generally so unexpected that it found many stock brokers unprepared, and there was as a consequence much throwing overboard of stocks by customers who did not desire to pay so high rates over the holiday.

At the high figure Morgan brokers came into the market with liberal offerings and broke the rate to 10 per cent, though at the last minute it jumped again to 15 per cent.

The market opened a shade lower in most cases, but the fluctuations in the forenoon were extremely narrow and the trading continued apathetic the greater part of the day so far as the general list was concerned. Out of total transactions recorded of 330,000 shares 114,000 were accounted for by United States Steel common, and the preferred stock figured for 60,000 shares, or in the aggregate more than 60 per cent of the entire business. The preferred closed 3 per cent and the common 1½ per cent below yesterday's final prices, at the lowest point of the day. In the railway list only two stocks—Atchison common and Southern Pacific—exceeded 6,000 shares. The first mentioned sustained a net loss of a point and the last closed unchanged.

Dealings in St. Paul common were less than 6,000 shares. On nominal trading Evansville and Terre Haute gained and Long Island lost two points. Missouri Pacific, after deducting the semi-annual dividend and the rights, sustained an extreme loss of nearly 2 per cent.

In the industrial shares, not previously mentioned, there was fairly active dealing in American Linseed common, with the result of a net gain of 1½ per cent. The common on light trading rose two points. Tennessee Coal and Iron reacted after an early improvement of a point and finished with a net loss of about as much. The railway bond market was moderately active and the tone was slightly easier. The more noteworthy declines were Wisconsin Central 4s and Wabash debenture Bs and Standard Rope and Twine 5s.

IN NEW YORK MONEY MARKET.

General Tendency of Cash, Bonds, Railway Shares, and Other Securities in Wall Street.

NEW YORK, July 3.—The following notice was sent out by the secretary of the New York Stock Exchange:

"The exchange will be closed from 3 p. m. today until 10 a. m. on Monday, July, 8.

"WILLIAM MCCLURE, Secretary."

Today's stock market was little more than nominal. The volume of business was so small that had there been a wide price movement little significance could have attached to the fact. The subject of most vital interest on the exchange was whether it would be possible to get together a quorum of the governors to achieve the longed for adjournment of the exchange until Monday next. When this was accomplished it was greeted with cheers all through the Wall street district, and there was an immediate hegira of members of the board. Only those who were compelled to stay to close up contracts remained in the board room.

The sharp discount to which Chicago exchange has fallen is also evidence of the presence in that market of heavy claims on New York.

The bond market was dull and irregular. Total sales, par value, $1,785,000.

United States bonds were all unchanged on call.

NEW YORK, July 3.—Close: Money on call firm at 6 to 25 per cent; last loan, 15 per cent; ruling rate, 10 per cent. Prime mercantile paper, 4@5½ per cent. Sterling exchange easier, with actual business in bankers' bills at 487½@487¾ for demand and at 485@485¼ for sixty days. Posted rates, 486 and 488½. Commercial bills, 484½@485. Silver certificates, nominally 60c. Bar silver, 58⅝c. Mexican dollars, 47c. Government bonds steady; State bonds inactive; railroad bonds irregular.

NEW YORK STOCK TRANSACTIONS.

Description.	Sales.	High.	Low.	Closing July 3.	Closing July 2.
Am. Sugar	2,600	144⅝	143½	144½	144¾
Am. Tobacco	200	138¾	138½	138½	138⅞
Am. Cotton Oil	100	31¾	31½	31½	31¾
Am. Loco	200	32½	32½	32½	....
Do pfd	50	85¼	85¼	85¼	....
Am. Smelting	1,100	58	57½	57⅝	57⅝
Do pfd	10	103	103	103	103
Amal.	1,200	122¼	121¾	122	122
Am. Agr. Chem.	350	31¼	31¼	31¼	....
Atchison	10,800	88¾	87¾	87¾	88¾
Do pfd	1,500	105¾	104	104	104
Am. Woolen	200	19¼	19¼	19¼	19¼
Anaconda	200	48	48	48	48
Am. Linseed	1,400	28	26¾	26¾	26¾
Do pfd	200	61¼	59	61⅛	58½
Am. Malting Co.	100	7¾	7¾	7¾	....
Am. Spirits	1,300	3¼	2¾	3¼	3¼
Do pfd	200	85	85	85	85
Am. Ice	600	34½	33¾	34½	33¾
Balt. Rap. Trans.	1,200	43¾	42¾	43¾	43¾
Balt. & Ohio	300	106¾	106¼	106¾	107¼
Brkln. Un. Gas	10	213¾	213¾	213¾	....
Chic. Alton	500	44¾	44¾	44¾	44¾
Do pfd	200	78½	78½	78½	78½
C. R. & Q. ctfs.	200	197	197	197	197½
C. & A.	100	100	100	100	....
C. & E. I.	6,500	175¾	173¾	174¾	174¾
C. R. I. & P.	600	155	154	154	155
Do rights	1,800	10¾	10¾	10⅝	10¾
Chesa. & Ohio	300	48½	48	48	48
C. C. C. & St. L.	300	88	87¾	87¾	87¾
Can. Pacific	200	104¾	104¾	104¾	104¾
Chicago Gas [N. Y.]	200	222	221	221	222¼
Chicago Terminal	200	23¼	23	23	23
Do pfd	100	45	45	45	....
Colo. & Southern	1,000	14¾	13¾	14¾	15
Do 1st pfd	350	52¾	52	52¾	52
Colo. Fuel & I.	300	113¾	113¾	113¾	111¼
Consolid. Tract.	1,000	6	6	6	6
C. & H. C. & I.	200	23¼	23¼	23¼	26½
Chic. & Gt. West.	500	24¾	24	24	24
Do pfd B	100	51	51	51	....
Cont. Tob. ctfs.	700	69¼	69	69	68¾
Dist. of Am.	300	9¾	9¾	9¾	9¼
Do pfd	100	31¼	30¾	31¼	32
*C. St. P. M. & O. pf	10	183	183	183	....
D. & R. Gr. pfd	30	97¾	97¾	97¾	97¾
*D. M. & F. L. D. pfd	20	123	123	123	....
D. S. S. & A.	200	11¾	11¼	11¼	....
Do pfd	100	20½	20½	20½	19¾
E. & T. H.	100	62	62	62	60
Erie	5,000	42¾	42¼	42¼	42½
Do 1st pfd	2,100	72¾	71¾	71¾	71¾
Do 2d pfd	400	61	60¾	60¾	61¾
G. & S. of Bergen	600	44	41	44	44½
Gen. Electric	300	266	264½	263	265½
Glucose pfd	200	103¾	103¾	103¾	....
Gt. Northern pfd	98	186	186	186	188
Hocking Val. pfd.	100	75¾	75¾	75¾	76
Int. Pump pfd	100	54	54	54	....
Int. Paper	100	24	24	24	24½
Ill. Central	2,100	153¾	153	153¾	153¾
Iowa Central	200	41	40¾	40¾	41¼
Do pfd	1,400	87	86¾	87	87
Int. Paper	200	23	22¾	23	22¾
K. & T. M.	100	3	3	3	....
K. C. & S. pfd	100	43	43	43	....
Louis. & Nash.	1,900	109¼	109	109¼	109½
Long Island	400	77	77	77	77
L. & W.	200	83	82¾	82¾	83½
Do pfd	100	119	119	119	120
M. St. P. & S. M.	100	28	28	28	28¼
Do pfd	100	170	170	170	172
Manhattan	1,300	124	123¾	123¾	124
M. K. & T. pfd.	100	63	63	63	....
Met. St. Ry.	400	174	173½	174	173
Mo. Pacific	400	115¾	114¾	114¾	120½
Mex. National	200	10¾	10	10¾	10
Minn. & St. L.	2,100	100	100	100	100
Do 1st pfd	1,200	118	117¾	117¾	117¾
Mo. Pac. rights	4,500	2¾	2	2	2¾
National Biscuit	300	44¾	44¾	44¾	46
Do pfd	200	103¾	101	102	102¾
Nat. Salt	300	44¾	44¾	44¾	44¾
N. Y. Central	1,600	158¾	157½	157½	158¾
Nor. & W. pfd	100	90	90	90	90
North Am. Co.	600	103	101¾	102¼	102½
N. Y. Ont. & W.	1,300	39¾	39¼	39¼	39¾
Nat. Lead	200	21	20¾	20¾	20¾
N. Y. C. & St. L.	1,300	89¾	88¾	89	89¾
Penn. Mar. ptd.	80	80	80	80	....
Phila. Co.	200	104	104	104	104
People's Gas	300	118	117¾	117¾	118
Pa. R. R.	4,800	150¾	150	150¾	150¾
Pressed Steel Car	1,300	44¾	44	44¾	44¾
Quicksilver	100	4¾	4¾	4¾	4¾
Reading	4,500	46¾	46	46	46¼
Do 1st pfd	5,500	79¾	78½	78½	79¾
Do 2d pfd	6,300	67	66	66¾	67
Rep. Iron & Steel	500	21¾	20¾	21	21¾
Do pfd	300	73¾	73	73	73
Southern Ry.	4,900	33¾	33	33	33¾
Do pfd	700	89¾	89¾	89½	87¾
St. J. & G. I.	100	14¾	14¾	14¾	....
Do 1st pfd	100	75¾	75¾	75¾	75¾
Do 2d pfd	500	34	34	34	....
Southern Pacific	5,000	50¾	50¾	50	50
St. L. & A.	100	73¾	73¾	73¾	73
St. L. & S. F. 1stpfs	100	84¾	84¾	84¾	....
St. L. & S. F. 2dpfs	100	64¾	64¾	64¾	....
St. L. & S. F. rites	100	8¼	8¼	8¼	....
Do 1st pfd	200	68¾	68¾	68¾	....
Do 2d pfd	200	60¾	60¾	60¾	60
S. R. & T.	200	7¾	7¾	7¾	8
T. St. L. & W.	100	21¼	21¼	21½	....
Texas Pacific	1,000	44¾	44¼	44¾	44¾
Tenn. Coal & I.	1,400	71¼	69¾	70¾	70¾
Union Pacific	9,700	104¾	104¼	104¾	105
U. Bag & P. ptd.	50	79½	79½	79½	....
U. S. Leather	1,400	13¾	13¼	13⅜	13¾
Do pfd	100	79	78¾	78¾	78¾
U. S. Steel	116,800	46¾	45¾	46¼	48
Do pfd	59,700	93¾	92¾	93¼	95¼
Wabash	1,300	32¾	31¾	31⅞	32¾
Do pfd	200	43¾	42¾	42¾	43¾
Wis. Cent.	500	24¼	24	24	24¾
Do pfd	100	47¾	47¾	47¾	47¾
Western Union	400	92¾	92¾	92¾	92¾

*Ex. div. 1¾ per cent.
**Ex. div.
†Ex. div. 2¼ per cent ex. rights.
‡Ex. div. 1 per cent.
Total sales, 330,581 shares.

EXPRESS STOCKS.

Adams	170	United States	87
American	190	Fargo	150

GOVERNMENT BONDS.

U. S. reg. 2s, reg.	107	U. S. old 4s, reg.	112¾
Do coup.	107	Do coup.	112¾
U. S. 3s, reg.	108	U. S. 5s, reg.	109¾
Do coup.	108¾	Do coup.	109¾
U. S. new 4s, reg.	135	Dis. of Col. 3.65s	125
Do coup.	139		

NEW YORK BOND SALES AND QUOTATIONS—10 A. M. TO 3 P. M.

$2000 Atch gen 4s	104½	$4000 M-St L 4s	105
	104@104¾	$4000 Mex Cent 1st inc	84¼@84¾
$4000 do adjmt.	95¾@96		
$6000 do stamped	94¾	$8000 Mex Int con 4s	
$1000 Am Birm 5s	120		90¾@90¾
$2000 Ann Arbor 4s	97½	$1000 M K-T 1st 4s	86½
$5000 B-O S'ws	95¾@96	$1000 do 2d	80½
$2000 do 4s	103¾@104	$3000 Mo P con 6s	123½
$1000 do reg	102½	$1000 do 5s 1911	109¼
$8000 B-O S W 5s	104½@105¾	$4000 N Y C-W ref 4s	104½
$6000 Bkln El 4s	102¼@102¾	$3000 N Y S-W g m 5s	107
$10000 Can So 1st	107	$8000 N-W 4s	102¾
$20000 Cent Ga con 5s	106@106¾	$2000 N P gen 3s	72¾
$29000 C P 5½s	87¾@87½	$8000 do 4s	104¾@104¾
$3000 do 4s	102¾@103	$1000 O S L 6s	122¾
$1000 C C C-St L gen 4s	104	$3000 do con 5s	111½
$3000 C-O 4½s	107½	$1000 Pac C 5s	110½
$29000 C-A 5½s	85¾@85¾	$3000 P-R 1st	98
$6000 C B-Q Ill div 3½s	102¾	$5000 Rdg gen 4s	96¾@97
$105000 do new 4s	99½	$2000 St L & S F g m 6s	116
$1000 C R I-P 4s	100¼	$5000 St L S W 1st 4s	93¼@93¾
$20000 C M-St P 4s	110	$5000 do 2d	70½
$21000 Colo So 4s	89@89¾	$43000 So P 4½s	99¼@99¾
$1000 C D-I 5s	114	$5000 do 4s	83
$20000 Chi Term 4s	84¼	$5000 S A-A P 4s	89¼
	94¼@94¾	$19000 S R Ts	82@83¼
$1000 Den-R W 5s	95¾	$5000 do inc	54
$49000 Erie gen lien 4s	88@89¾	$10000 T C I deb 5s	109½
$9000 do con 4s	79@79¾	$4000 T St L-W 4s	85
$4000 Erie Pa col tr 4s	96	$20000 T-N O 5s	106¾@108¾
$10000 Ft W-D C 1st	107¼	$65000 U P 4s	104¾@105
$1000 H V 4½s	119¾	$73000 do conv 4s	110¾@110¾
$3000 Ia Cent 1st 5s	116	$1000 Wab 1st 5s	118¼
$10000 Ill-C 1st 4s	115	$1000 do deb B	89@90
$3000 K C So 5s	69¼	$8000 W L E con 4s	83¼@93¾
$4000 Lac Gas 5s	109	$78000 Wis C 4s	85@88¾
$1000 L I g m 4s	102		
$4000 L-N coll tr 4s	100¾		

Total sales, $1,693,000.

Stock Sales in Boston.

Description.	Sales.	Open.	High.	Low.	Close.
Atchison	450	87¾	87¾	87¼	87¼
Do pfd	200	104¾	104¾	104	104
American Sugar	200	144	144	144	144
Do pfd	100	121	121	121	121
Adventure	400	25¼	25¼	24½	25
Amal. Copper	800	122¾	123	122¼	122¾
Amn. Tel	100	156½	156½	156½	156½
Allouez	50	2¾	2¾	2¾	2¾
Atlantic	200	28	28	27¾	27¾
Baltic	400	54¾	54½	54	54
Centennial	300	30¾	30¾	30	30
Cochiti	900	5¼	5¼	4¾	5
Copper Range	2,500	78¼	79	77¾	78¾
Erie Tel.	100	50	50	50	50
Elm River	200	9	9	9	9¼
Franklin	100	17¾	17¾	17¾	17¾
Isle Royale	150	45	45	44¾	44½
Mass. Elec.	350	44½	44½	44	44
Do pfd	200	85	85	85	85
Mohawk	200	44	44	44	44
Michigan	1,500	10¾	11	10¾	10¾
Osceola	400	89	93	89	91½
Old Dom.	800	31¾	31¾	31	31½
Parrot	400	54	54½	54	54½
Swift & Co.	50	107	107	107	107
Santa Fe	200	7¼	7¼	7	7
Trinity	1,500	38¾	39¼	38	39¼
United Fruit	750	94½	94½	90	94
Utah	100	32¾	32¾	32¼	32¼
U. S. Mining	100	20	20	20	20
Westinghouse	70	68¼	68¼	68¼	68¼

BONDS.

$16000 Atch 4s	104½	M 6s	125
1000 Dp 4s	98¼	45000 Mex 1st inc.	95
5000 K C Ft S &		6000 N E Coke 5s	76

IN FOREIGN MONEY MARKETS.

General Tendency of Cash, Bonds, and Other Securities in London, Paris, and Berlin.

NEW YORK, July 3.—The Commercial Advertiser's London financial cablegram says:

There was a general exodus to the Henley regatta today, which left the Stock Exchange practically empty. There was no business in domestic rails, and American shares were quite neglected in view of the approaching long New York holiday. Copper stocks were flat with other metals. Money on call is easier at ⅛ per cent, and discounts at 2 7-16 per cent. The Bank of England today received no gold, but £50,000 was bought in the market by Austria.

Exchange on Paris is 25.18.

LONDON, July 3, 4 p. m.—Consols for money, 93⅝; consols for the account, 93 9-16.

Atchison, 20⅝; Canadian Pacific, 106⅝; St. Paul, 79; Illinois Central, 157; Louisville, 115⅞; Union Pacific preferred, 92½; New York Central, 102; Erie, 43⅝; Pennsylvania, 77½; Reading, 23½; Erie first preferred, 73⅝; Northern Pacific preferred, 97½; Grand Trunk, 10½; Anaconda, 9⅝; Rand mines, 4⅞; United States Steel, 49; do preferred, 101. Bar silver quiet at 27¾d per ounce. Money, 1¼@2 per cent. Rate of discount in the open market for short bills, 2 5-16@2 7-16 per cent; three months' bills, 2⅝@2¾ per cent.

Spanish 4s closed at 70½.

Money on the Continent.

PARIS, July 3.—Prices on the bourse today were irregular and generally lower. Internationals attracted attention. Rentes were maintain. Spanish 4s and Spainish rails were harder on the improvement in exchange. Brazilians were in good demand. Portuguese were favored, closing somewhat easier on realizations. Industrials relapsed but recovered somewhat toward the close. Rio tintos declined sharply, in sympathy with copper. De Beers were a feature and showed strength. Kaffirs were generally favorable.

BERLIN, July 3.—Business was quiet on the boerse today. Home funds were generally weaker. Locals fluctuated somewhat and closed with a good, all-round recovery. Industrials which are dealt in for cash reacted in many instances. Canadian Pacifics were maintained. Transvaal rails rose.

WEEKLY WOOL MARKET REVIEW.

Business in Leading Trade Centers Shows More Activity—Comparative Receipts and Shipments.

BOSTON, Mass., July 3.—The American Wool and Cotton Reporter will say tomorrow of the wool trade: "The market has been more active and prices have ruled firm. The business has been in spots, however. It is probable that a half dozen houses have transacted the bulk of the business done, and the have succeeded in moving some large lines of wool including Territories, Texas, and California wools, pulled and scoured, as well as fine unwashed and unmerchantable fleeces. Some speculation has been progress among the dealers, especially on scoured wools, but they have not as yet bought a great amount. Both the large and the small mills have been represented in the market."

The sales for the week in Boston amounted to 5,935,000 lbs domestic and 260,000 lbs foreign, making a total of 6,195,000, against 3,375,000 for the previous week and a total of 1,273,500 for the corresponding week last year. The sales since Jan. 1 amount to 110,969,900 lbs, against 68,956,600 lbs for the corresponding time last year.

The receipts of wool in Boston this week amounted to 17,774 bales, against 21,015 bales last week, and 9,265 bales last year.

The total receipts since Jan. 1 have been 245,122 bales domestic and 77,517 bales foreign, against 151,825 bales domestic and 101,219 bales foreign for the corresponding period of 1900. This is an increase of 86,297 bales domestic and a decrease of 23,702 bales foreign.

Shipments of wool for the week ending on July 1 are as follows: Tuesday, June 25, 544,500; Wednesday, June 26, 1,594,880; Thursday, June 27, 555,485; Friday, June 28, 630,765; Saturday, June 29, 197,200; Monday, July 1, 863,790. Total, 4,436,620 lbs. This shows a decrease of 212,719 lbs over the shipments of 4,599,330 lbs for the previous week. Since Jan. 1 the total shipments amount to 122,339,365 lbs.

ST. LOUIS, Mo., July 3.—Wool—Unsettled, nominal. Medium grades, 11@17c; light, fine, 11@14c; heavy, fine, 9@11c; tub washed, 16@24½c.

In the Mining Stock Market.

NEW YORK, July 3.—Mining stocks:

Adams Con.	20	Little Chief	13
Alice	40	Ontario	930
Breece	150	Ophir	80
Brunswick Con.	16	Phoenix	9
Comstock Tunnel	2¼	Potosi	7
Con. Cal. & Va.	2.15	Savage	7
Deadwood Terra	55	Sierra Nevada	20
Horn Silver	140	Small Hopes	10
Iron Silver	54	Standard	2.00
Leadville Con.	5		

SUDDEN RISE IN MONEY.

ADVANCE IN NEW YORK CAUSES DEMAND HERE.

Call Rates High Because Banks Want to Guard Themselves Against Possibility of Trouble Over Stock Exchange Holiday—American Linseed Stocks Up—Railroad Earnings—Financial Topics—Sales of the Day on the Local Stock Exchange.

The sudden advance in call money rates in New York just before the close of the stock market yesterday afternoon was responsible in a degree for a fairly active demand upon Chicago bankers for money by Wall street houses. Local bankers did not consider that the marking up of rates meant anything except that the New York banks wanted to guard themselves against the possibility of trouble during the stock exchange holiday from yesterday afternoon to Monday morning. In the meanwhile they will not be able to call any loans, and in the event of an unexpected catastrophe might not have the money they would need. In the opinion of Chicago bankers the money market will be normal again next week.

Chicago banks, as a rule, are not sending any new money to New York. Some call loans have been made lately at rates varying from 4 to 6 per cent. Firm rates might have been obtained yesterday if the banks had cared to loan a great deal of money in New York, but they are pretty generally well loaned up. The ruling rate for money in New York was 10 per cent, with the last loan at 15. At the close 20 per cent was bid. The highest rate quoted was 25 per cent.

Bankers report that recently more stocks held by local commission houses are being carried in Chicago than formerly. Some of the brokers have adopted the plan of carrying a large part of their stocks here instead of with their New York correspondents.

Chicago Stock Market.

The advance in American Linseed stocks was the feature of the Chicago market yesterday. The common sold up to 28 and the preferred to 61. The rise was attributed to the plans of the new management for paying off the loans, which, according to the theory of the "street," hastens the time when dividends may be resumed.

The greatest activity was in American Can issues. The common sold at 26¾ and at 27, closing at the lower figure. The preferred sold in a small way at 75¾ and 76, and also closed low. That the stocks held relatively firm was a matter of some surprise, as at other times they have usually followed the course of United States Steel in New York.

National Biscuit common closed ex-dividend at 44½. Lake street debenture bonds were active at 103¼ to 103⅝.

Railroad Earnings.

Railroad earnings are reported as follows:

NORFOLK AND WESTERN.

	1901.	1900.	Increase.
May—Gross	$ 1,343,076	$ 1,281,690	$ 62,386
Oper. expenses	832,063	775,049	56,014
Net	510,922	506,593	4,370
Charges	112,699	107,338	5,061
Surplus	398,223	399,255	*950
From July 1—			
Gross	$14,072,592	$12,780,117	$1,792,495
Oper. expenses	8,980,943	8,043,850	937,093
Net	5,860,943	5,043,850	815,113
Fixed charges	2,007,418	2,065,983	*58,565
Surplus	3,853,524	3,007,835	845,679

COLORADO SOUTHERN.

May—Gross	$ 388,602	$ 338,671	$ 59,992
Oper. expenses	288,029	229,286	58,743
Net	90,634	69,375	21,259
Taxes	14,496	13,155	*1,341
Balance	76,138	61,228	81,810
Fiscal year—			
Gross	4,901,007	3,863,121	439,479
Oper. expenses	3,179,069	2,852,354	326,735
Net	1,122,519	1,028,778	92,740
Taxes	184,673	178,947	5,226
Balances	937,846	851,131	86,514

WABASH.

Fourth week June	$ 452,523	$ 416,748	$ 35,780
Month	1,406,904	1,306,580	97,324
Fiscal year	18,533,423	16,440,430	2,092,993
	ST. PAUL.		
Fourth week June	$ 1,129,094	$ 1,140,000	$ *11,780

*Decrease.

Financial Topics.

With the addition of the July interest and dividend disbursements Chicago bank clearings fell a little short of the previous record for one day in this city. Clearings amounted yesterday to $32,923,406 and for the previous day they were $30,007,352. The high mark is $40,444,215, reached on April 3.

The New York and Chicago Stock Exchanges adjourned yesterday afternoon until next Monday morning. The local banks will be closed today, but will be open as usual tomorrow and Saturday.

E. R. Bacon has resigned temporarily as a director of the Baltimore and Ohio road on account of his absence in Europe and Samuel Rea has been elected to succeed him.

The Finance company of Pennsylvania has declared a dividend of $1 per share on its second preferred stock, payable on Aug. 1.

In their closing market letter from New York yesterday Sidney C. Love & Co. had the following to say: "Generally the underlions of railroad shares has been steady; on the other hand, the action of the United States Steel directors in not declaring their dividend as a quarterly one resulted in a good deal of disappointment, and large offerings of the common stock were made this afternoon at a considerable decline in price. Regarding crop news, there is nothing of importance, nor do the labor troubles develop any serious conditions, so that as far as general news is concerned it is more satisfactory than otherwise. The action of certain banks in calling loans at a late hour today is the subject of a good deal of severe criticism. Call money was bid up to 20 per cent. The market was nearly at a standstill during the last hour, except in the activity in the steel shares, in which the selling was quite heavy."

Foreign exchange was steady yesterday in Chicago at the following quotations:

Sterling—	Demand.	60 days.
Actual	487¾	485¼
Commercial	480¾	485
Paris francs—		
Actual	5.16¼	5.18¼
Commercial	5.17½	5.19¾
German marks—		
Actual	95 9-16	95
Commercial	95⅝	94¾

Closing prices on curb stocks in New York yesterday were as follows:

	Bid.	Asked.
American Can	26¾	27
Do pfd	76¾	76¼
American Hide and Leather	9	10¼
Do pfd	39¼	40
American Locomotive pfd	¾	⅞
Bay State Gas	14	17
Compressed Air	14	17
Electric Boat	15¼	17
Do pfd	44	47
Electric Vehicle	9	10¼
Do pfd	18	22
Electro Pneumatic	1½	2
General Carriage	1¾	2
Havana Commercial Co	10	11½
Do pfd	46¼	49
N. Y. Elec. Vehicle Trans	13¼	13¾
Pittsburg, Bessemer and L. E	35	36
Otis Elevator	34¼	36
Do pfd	96	97
Royal Baking Powder pfd	98½	100
Seaboard Air Line	28¼	29
Do pfd	51	51½
Do 4s	84¾	84¾
Standard Oil	775	778
Storage Power	10	13
U. S. Cast Iron Pipe	7	8
Do pfd	37½	39
Illinois Vehicle	¾	1

Sales on the Chicago Exchange.

Sales on the Chicago Stock Exchange yesterday were as follows:

Description.	Shares.	High.	Low.	Close.
American Can	1,100	27	25¾	26¾
Do pfd	230	76	75¾	76
American Linseed	225	28	26	28
Do pfd	100	61	59	60¾
American Strawboard	50	24¼	24¼	24¼
Chicago City Railway	2	200½	200½	200½
Chicago Union Traction	200	19¼	19	19
Diamond Match	5	145	145	145
Lake St. Elevated	10	13¾	13¾	13¾
Metropolitan Elevated pfd	10	68	68	68
National Biscuit (ex. div.)	550	44¾	44¾	44¾
National Biscuit pfd	122	102¾	102¼	102¾
Northwestern Elevated	37	47	47	47
Northwestern Elev. pfd	145	94	93½	94
Street's Stable Car	150	23	23	23
Union Elevated	10	121	121	121
West Chicago	196	102¾	102	102

BONDS.

$1000 N. West El 5s	104¼	$4000 do	103¼
1000 do	105¼	7500 do	103½
1000 W Chi cons 5s	103	500 do	103¼
1000 N Chi 4½s	107	3000 N C 5s (1906)	104¼
1500 Lake deb 5s	103¾		

Clearings at the larger cities yesterday and a week ago were:

	July 3.	June 26.
New York	$255,379,062	$220,482,154
Chicago	32,923,406	22,684,910
Boston	20,961,053	23,447,760
Philadelphia	21,221,063	16,106,903
St. Louis	8,248,591	7,887,123
Baltimore	5,065,047	4,405,189

New York exchange sold yesterday as follows:

Chicago, 20c discount before clearings, 10c discount after. St. Louis, 15c discount bid, par asked.

Oil and Oil Certificates.

OIL CITY, Pa., July 3.—Credit balances, $1.08; certificates, no bid or offer; runs, 119,696, average 105,299; shipments, 134,607, average 125,908.

Condition of the Treasury.

WASHINGTON, D. C., July 3.—Today's statement of the Treasury balances in the general fund, exclusive of the $150,000,000 gold reserve in the division of redemption shows: Available cash balance, $174,318,878; gold, $95,797,836.

IN LOCAL LIVE STOCK MARKET.

Receipts and Shipments of Cattle, Hogs, and Sheep—Figures of the Week.

The better grades of cattle ruled strong to a shade higher, with the commoner kinds barely steady. Texas cattle and most grades of native cows and heifers closed 10c lower. Hogs averaged nearly 10c lower, and sheep and lambs ruled strong to 10c higher. Two loads of 1,810-lb steers sold at $6.40, there being only one sale this year above that price. Top hogs sold at $6.12½, best sheep, $4.00, and top lambs, $5.00.

Stock-Yards receipts and shipments follow:

Receipts—	Cattle.	Calves.	Hogs.	Sheep.
Monday, July 1	23,254	466	37,385	24,740
Tuesday, July 2	4,115	1,776	19,899	13,087
Wednesday, July 3	14,000	600	50,000	12,000
Totals	41,369	2,842	87,283	50,427
One week ago	44,172	3,922	15,809

EVENING UP FOR HOLIDAYS

LOCAL "LONGS" SELL BOTH WHEAT AND CORN FREELY.

Disposition on Part of Holders Is to Get Out of the Market Until Friday—Active Demand for Cash Wheat Has a Sustaining Influence on Futures—All Sorts of Hard Luck Reports from the Corn Belt—Cash Produce Transactions—Trade Gossip on 'Change.

In all the markets yesterday it was a sort of evening-up process, the disposition being to go home neither long nor short for the holidays. In corn the activity was much more pronounced than in wheat, July closing 5c lower than the day before, with September also the same distance down. The entire range in corn was narrow, July fluctuating between 44¾c and 45¼c, and September between 46¼c to 47c. The close was at practically the low point.

Weekly bulletins were bearish, claiming corn had made a good growth during the week, although admitting that Kansas and Missouri needed rain. The morning forecast, which predicted showers generally throughout the belt yesterday and today, had a depressing effect at the opening, and this was helped to a certain extent by weaker cash and lower Liverpool cables. These were ¼d to ⅝d off. Combined they made the opening ½c to ¾c lower on both July and September.

The nervousness as to the condition of corn in the Western belt was eased a trifle by a traffic official of one of the principal roads, who issued a statement saying that Nebraska corn had not yet been injured by hot winds or drought, and that it would go ten days yet without rain. The farmers, who are also traders, appear to take a different view of the situation, as a great many of them sent in buying orders. These came generally from the Southwest, and were readily filled by corn which came out from local longs. Elevator men claim to have acceptances from the West on a much more liberal scale than for several days past.

As the local crowd was generally long on corn the principal selling was by this interest, and was much scattered. The local cash market was decidedly flat, no sales for shipment being reported. Primary receipts continued heavy, being 340,000 bu, against 384,000 bu last week. The corresponding day last year was a holiday. These primary receipts aggregate 1,031,600 bu for the three days of the week, against 1,054,900 bu the previous week. Primary shipments were lighter at 158,000 bu, making 548,500 bu for the three days, against 1,076,300 bu for the previous week. Seaboard clearances were 432,000 bu, and for the three days 1,372,700 bu. Local receipts were 142 cars, of which only two were contract.

Cash Market Sustains Futures.

There was only moderate activity in wheat, closing prices showing an advance of ⅝c to ⅛c on July and ¼c on September. The relatively larger advance in the nearby delivery was based entirely on a more active cash market, sales on shipping account aggregating 400,000 bu. Of this 100,000 was No. 2 red, 200,000 bu No. 2 hard, and 50,000 bu No. 1 Northern. Not all of it, however, will go out from the seaboard, a considerable proportion being engaged for export via the gulf.

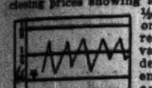

Sept. Wheat Range.

Opening prices were firm on both deliveries, ⅛c up on July and a shade over ¼c on September. Liverpool was firm and ⅝d to ¾d higher, although nothing was doing off coast or on passage. As in wheat, the disposition was to go home even over the holidays. And to accomplish this a number of the larger commission houses had selling orders during the bulk of the session. Finlay Barrell, Raymond, Cauby, and Geddes were quite heavy sellers of September. McReynolds was a large buyer of July, although selling the more deferred delivery. Richardson, Counselman, Harris, and Brosseau were on the buying side of September. Russian crop news was decidedly unfavorable, a private cable claiming that crops in the Province of Kasan are withering and the outlook in the neighborhood of Volga quite alarming. The statement was also made that the scarcity in this country would equal, if not exceed, the famine of ten years ago. French cables continue bullish. Advices from the Northwest generally reported too much rain. There was more or less of a depressing influence from primary receipts, being 559,000 bu, against 611,000 bu last week. For three days these primary receipts have been 1,879,500 bu, against 1,408,000 bu last week, and only 907,800 bu last year. Primary shipments were 320,000 bu, making 2,075,000 bu for the three days, against 1,540,000 bu the previous week and 687,300 bu for the corresponding period last year.

Oats Liquidation a Feature.

Oats were active and weaker, with good trading. The market was a trifle lower in sympathy with corn, following the break in that grain. Features of the day were the liquidation by local longs and the large number of country orders to buy September. Crop damage reports are coming to hand more numerous than ever, and the country is lacking them up. The amount of business transacted was quite large. July sold from 26⅛c to 27¼-⅜c, a rang of about ⅝c, closing steady at 27¼c. This was ¼c under Tuesday's figures. The September range was only ⅛c, selling from 27⅛c to 27½c, and closing steady at 27⅜-½c. Prices were fairly well sustained until the break in corn, when they shaded off in sympathy with that market. McReynolds was a buyer of July and a seller of September. He is acquiring a long line of oats for July delivery, and took in something like 500,000 bu, according to pit experts. Commission houses were quite prominent in July liquidation. Phillips was a liberal seller of September, while Schwartz, Dupee & Co. were among the largest buyers of that future.

The oats market opened a shade easier. Trade at the start was not much, but offerings of July and September were heavy. The best price for the day—27¼c—was paid early in the session for September, but later dropped to 27½c. The crowd in the pit became excited, and began selling both July and September. The market at all times had a good undertone and was well supported. There was a little trading in May futures around 30¼c. Receipts were 70 cars, with 135 cars estimated to arrive tomorrow. Cash oats were firm and in good demand, with local sales of 105,000 bu and unconfirmed reports of a total of 135,000 bu. Seaboard clearances were 43,000 bu.

Drop in Provision Prices.

Provisions ranged from 15c to 52½c lower. The market was nervous and weak, with bear interests predominating. The greatest loss was in mess pork. The range for July was from $13.80 to $14.00, closing at $13.80. This was 32½c under Tuesday's close of $14.32½. September pork ranged from $14.02½ to $14.45, closing at $14.02½. This was 50c under Tuesday's figures. July lard sold from $8.45-47½ down to $8.40, closing there. This was a loss of 15c from the previous day. September sold from $8.55 to $8.45, closing there. This was also a loss of 15c from Tuesday. July short ribs sold from $7.30 to $7.75, closing at the latter price. This was a loss of 22½c from the previous day. September ribs opened at $8.02½ and sold down to $7.85 and then recovered 2½c, closing at $7.87½, a loss of 20c from Tuesday. The tendency of the market was downward from start to finish. Commission houses were prominent in the selling list and a good deal of long pork and lard was brought out on stop-loss orders. The weakness in the market was attributed to the overrun of hogs both here and in the West. Local receipts were 32,000, against 31,000 last week. Estimated receipts tomorrow are 22,000. Receipts at the principal Western packing-houses were 91,200, compared with 80,600 last week. Shipments of cut meats were 2,575,200 lbs, and lard 1,876,626 lbs. Liverpool markets were firm for hams and bacon and quiet for lard.

Rye was steady, with small trading. July and September both sold at 47c, closing at that figure. There were no receipts.

Barley was quiet and steady, with little inquiry. Screenings were quotable at 31@32c; barley, common to good, 45@50c; good to choice, 51@53c. Receipts were two cars of lower grade.

Timothy was a trifle easier and sales were made at $4.40 for September, the closing figure. October sold at $4.37½, closing there. Cash seed was quoted at $4.35. Receipts were 5,700 lbs.

Clover was a trifle easier and in light demand. September closed at $1.43 bid and $1.50 asked; October, $1.38 bid and $1.41 asked. Cash seed was quotable at $1.38. Receipts were 3 cars in Chicago, 4 at Minneapolis, and 7 at Duluth.

Clover was quiet and steady. Quotations were nominal at $8.00@9.00 for good to choice.

Figures for the Day.

Grain and provision futures ranged as follows:

WHEAT.

	Closed July 3.	Range for day. High.	Low.	Closed yester-day.	Closed July 5, 1900.
July	68¼-⅝	69¼-⅜	68¼-¾	69	78¼
Sept	67⅞	68¾	67⅝	68¼-¼	79¾
Dec	67¼-⅜	68¼	68	68	80¼

CORN.

July	45⅝	45-¼	44⅝	44⅝	42⅝
Sept	47	47	46¼	46⅜	43½-¾
Dec	45¾	45¾	44⅝	45	....

OATS.

July	27⅜	27¼-⅜	26⅞	27⅛	28¼
Sept	27⅜-¼	27½	27¼	27⅜-¼	28¾
May	30⅜	30½	30	30⅜	....

MESS PORK.

July	14.32½	14.00	13.80	13.80	13.72½
Sept	14.52½	14.45	14.02½	14.02½	13.85

LARD.

July	8.55	8.45-7½	8.40	8.40	8.32½
Sept	8.60	8.55	8.45	8.45	8.35

SHORT RIBS.

July	7.77½	7.80	7.75	7.75	7.65
Sept	8.07½	8.02½	7.85	7.87½	7.70

GRAIN INSPECTION.

	No. 2 and better.	No. 3.	Low grades.	Total.
Winter wheat	6	10	4	20
Spring wheat	3	1	1	5
Corn	2	127	10	143
Oats	1	54	55	70
Rye	..	..	..	..
Barley	..	..	3	3
Totals	9	172	67	248

Inspected out: 47,000 bu corn, 344,500 bu No. 2 oats, 5,000 bu No. 2 rye. From unlicensed elevators: 1 car No. 2 red wheat, 5 cars and 52,000 bu No. 1 Northern spring, 7,500 bu No. 4 spring wheat, 13 cars corn, 64 cars No. 2 oats.

Movement of Produce.

The following were the receipts and shipments of flour, grain, and provisions for the last twenty-four hours, as compared with the same time last year:

	Receipts. 1901.	1900.	Shipments. 1901.	1900.
Flour, brls	44,450	.....	30,540	.....
Wheat, bu	153,375	.....	115,511	.....
Corn, bu	264,650	.....	113,875	.....
Oats, bu	350,227	.....	556,670	.....
Rye, bu	900	.....	1,345	.....
Barley, bu	12,000	.....	900	.....
T. seed, lbs	6,760	.....	.....	.....
C. seed, lbs	200	.....	.....	.....
A. seed, lbs	2,100	.....	4,555	.....
F. seed, lbs	8,400	.....	.....	.....
C. meats, lbs	481,435	.....	2,575,620	.....
Can. meats, cs	33	.....	3,324	.....
L. hogs, lbs	888,940	.....	2,040,536	.....
Beef, tcs	9	.....	8	.....
Beef, brls	0	.....	310	.....
Pork, brls	0	.....	148	.....
Lard, lbs	135,500	.....	1,876,626	.....

The receipts and shipments of wheat and corn at the points given were as follows:

Western points.	Receipts, bu.— Wheat.	Corn.	Shipments, bu.— Wheat.	Corn.
Chicago	153,375	264,650	115,511	113,875
Milwaukee	18,750	4,800	11,185	1,630
Minneapolis	36,670	10,400	34,640	....
Duluth	84,393	1,400	25,152	45,000
St. Louis	94,000	16,000	40,000	3,000
Toledo	4,023	26,610	2,200	21,500
Detroit	2,000	1,000	4,100	2,000
Kansas City	105,000	12,750	90,000	6,750
Peoria	2,800	30,000	....	19,000
Totals	551,908	370,963	320,218	176,911
Seaboard—				
New York	96,000	95,500	83,152	180,867
Boston	32,118	40,400	....	....
Philadelphia	10,040	110,125	5,000	500
Baltimore	50,614	127,386	48,000	251,400
New Orleans	190,000	....	....	....
Galveston	44,300	....	....	....
Totals	443,570	373,400	136,152	432,067
Afloat in Europe	48,000	68,000	57,000	57,000
Totals, Europe & afloat	108,000	107,000	125,000	125,000
Chicago, prime steam	47,000	95,382	150,233	150,233
Chicago, other kinds	2,118	7,393	17,782	17,782
St. Louis	4,200	2,340	2,340	2,340
Kansas City	3,000	11,000	11,000	11,000
Omaha	5,670	5,349	5,205	5,205
New York	10,578	3,205	8,760	8,760
Total tierces	195,926	186,827	297,406	297,406
Grand total	643,476	560,290	433,370	609,978

Cash Produce Transactions.

FLOUR—Quiet, with small inquiry. Spring wheat, special brands, $4.10@4.20; hard patents, $3.25@3.35; soft patents, $3.25@3.40; winter wheat, soft patents, $3.50@3.60; straights, $3.30@3.40; hard winter patents [sacks], $3.20@3.35; rye [sacks], $2.45@2.55.

WINTER WHEAT—Steady, with good demand. Sales in store and to go: No. 2 red, 100,000 bu on p. t.; No. 2 hard, 250,000 bu on p. t. Free on board: No. 3 red, 64½@65c; No. 2 red, 65@66¾c; No. 3 hard, 64½@64¾c; No. 1 hard, 67¼c.

SPRING WHEAT—Steady, with moderate demand. Sales in store and to go: No. 1 Northern, 50,000 bu on p. t. Free on board: No. 4, 57@59c; No. 3, 63@64½c; No. 3 white, 62½c. Billed through: No. 4, 57c.

CORN—Firm and in good demand. Sales in store and to go: No. 2, 43½c; No. 3, 43⅝c; No. 3 yellow, 43⅝c. On track and free on board: No grade, 37@38c; No. 4, 42¾@43c; No. 3, 43¼@43⅝c; No. 3 yellow, 43⅝@44c; No. 2, 44½c; No. 2 yellow, 44½c; No. 3 white, 45c. Billed through: No. 4, 41@41½c; No. 3, 42¼@43¼c; No. 3 yellow, 42¼@43¼c; No. 2 yellow, 43¼@43½c; No. 3 white, 43⅝c.

OATS—Active and slightly lower. Sales in store and to go: No. 4 white, 29@29½c; No. 2, 135,000 bu on p. t. On track and free on board: No. 4, 27½c; No. 4 white, 29@30½c; No. 3, 28@28¼c; No. 3 white, 29¼@31c; No. 2, 28½@29c. Billed through: No. 4 white, 27½@28½c; No. 3, 26½@26¾c; No. 3 white, 28¼@29¼c; No. 2, 26½c; No. 2 white, 30c.

RYE—Steady, with moderate demand. Sales in store and to go: No. 4, 45c.

BARLEY—Shade easier, with light demand. Sales in store and to go, 38c. Free on board: Skinnings, $6.50 ton; screenings, 30c; barley, 40c.

PROVISIONS—Lower and easier, with a fair demand. Cash lots of mess pork were quotable at $13.87½@14.00; lard, $8.40@8.45; short ribs, $7.75@7.95, according to weight.

LARD OIL—Easier. Extra winter strained, 66c.

COOPERAGE—Steady. Ash pork brls, 80@82½c; oak, 85@87½c; lard tcs, $1.00@1.02½.

HIGH PROOF SPIRITS—Steady, $1.27.

HAY—Firm, with good demand. Receipts, 650 tons; shipments, 22 tons. Sales on track: Choice timothy, $13.00@14.00; No. 1 timothy, $12.50@13.00; No. 2 timothy, $11.00; not graded, $9.00; clover mixed, $9.50; choice prairie, Kansas, $12.50; No. 3 prairie, $8.00@8.50.

Trade Gossip on 'Change.

Estimated receipts today: Wheat, 60 cars; corn, 170 cars; oats, 135 cars; hogs, 22,000.

The N. K. Fairbank company estimate the stock of lard in various portions as follows:

	July 1. 1901.	June 1. 1901.	July 1. 1900.
Liverpool and Manchester	20,000	15,000	12,000
Other British ports	6,500	6,000	6,500
Hamburg	13,500	3,500	12,000
Bremen	1,000	1,500	2,000
Berlin	1,000	1,500	3,000
Baltic ports	10,000	7,500	7,000
Amsterdam, Rotterdam, and Mannheim	1,000	1,000	4,500
Antwerp	3,000	3,000	5,000
French ports	1,000	1,000	1,000
Italian and Spanish ports	1,000	1,000	1,000
Totals in Europe	80,000	61,000	68,000
Afloat in Europe	48,000	68,000	57,000
Totals, Europe & afloat	128,000	107,000	125,000
Chicago, prime steam	47,000	95,382	150,233
Chicago, other kinds	2,118	7,393	17,782
St. Louis	4,200	2,340	2,340
Kansas City	3,000	11,000	11,000
Omaha	5,670	5,349	5,205
New York	10,578	3,205	8,760
Total tierces	195,926	186,827	297,406

There is no apparent uneasiness in the Phillips office on account of charges now being considered by the directors and made against the bull leader by Mr. Inman. As against the bull leader by Mr. Inman. As announced when the charges were filed, a statement of purchases and sales for the Inman account will be made before the directors. It is understood that offers of testimony which would reflect seriously on the Van Vleet concern have been offered Mr. Phillips, but he says he has no disposition to prove anything against the concern or its methods, and for that reason is not looking for any outside help in defense of his position. Local parties who had dealings with the Phillips house during the progress of the May squeeze have not a word to say against his methods.

IN FOREIGN PRODUCE MARKET.

Current and Closing Quotations on Grain, Cotton, and Provisions in Liverpool.

LIVERPOOL, July 3.—Wheat—Spot, dull; No. 2 red Western, winter, 5s 6¼d; No. 1 Northern, spring, 5s 6¼d; No. 1 California, 5s 9¼d; futures, steady; September, 5s 6¼d; December, 5s 7½d. Corn—Spot, steady; American mixed, new, 4s 1¾d; American mixed, old, 4s 2d; futures, quiet; July, 4s 3d; September, 4s 1d; October, 4s 1¾d. Lard—American refined, in pails, steady, 43s 3d; prime Western, in tierces, steady, 43s 6d. Bacon — Short, clear backs, steady, 43s 6d. Peas—Canadian, 5s 1½d.

Cotton—Spot quiet, unchanged. American middling, 4 23-32d. The sales of the day were 8,000 bales, of which 500 were for speculation and export, and included 7,400 American. Receipts, 8,000 bales, including 7,600 American. Futures opened and closed quiet. American middling, l. m. c., July, 4 25-64d buyers; July and August, 4 33-64@4 34-64d buyers; August and September, September and October, 4 28-64@4 29-64d sellers; October, g. o. c., 4 16-64@4 17-64d buyers; October and November, 4 13-64@4 14-64d buyers; November and December, December and January, 4 11-64@4 12-64d buyers; January and February, 4 12-64d sellers; February and March, 4 12-64@4 13-64d sellers; March and April, 4 13-64d sellers.

GOOD TRADE IN FARM PRODUCE.

Prices Range Slightly Above Those of a Year Ago—Potato Market Is Firm.

Produce lines were steady to firm yesterday, with good demand. Prices generally ranged somewhat higher than this time last year, owing to the backward season and crop damages. Receipts were moderate. South Water street commission men, having decided to keep their places of business closed today and observe the Fourth, caused buyers to increase their orders, so that trade was heavier than usual. The potato market was firm. While the demand was moderate, it more than kept pace with the receipts, which were light. Creamery butter was easy and eggs firm.

Quotations on round lots were as follows:

DAIRY PRODUCTS.

Eggs, loss off, cases returned	10¼@11c	Cheese, fancy brick	9¼@9½c
Eggs, at mark, cases returned	10¼@11c	Butter, creamery extra	19½@20c
City recandled	11¼@12c	Firsts	18½@19c
Seconds	10c	Seconds	14@14½c
Cheese, Americans	10½c	Dairies	14@15c
Cheese, twins	9c	Ladles	10@12c

POULTRY.

Iced chickens, scalded	8½c	Live turkeys, lb	6@7½c
Do, dry picked	8@9c	Broilers, prime	18@20c
Do, roosters	5½c	Do, spring, lb	16@17c
Iced turkeys	7@8c	Geese, doz	$5.00@5.50

VEAL.

50@60 lbs	8c	100@170 lbs	$4@5c
60@70 lbs	6½@7c	150@190 lbs	6@6c
80@100 lbs	7½@8c	150@200 lbs	6@6½c

FISH.

Black bass, lb	13c	Pickerel	6@7c
Carp	10@12c	Pike	6@7c
Pike	9@10c	Perch	5@6c

FRUITS.

Apples, good to choice	$1.50@2.25	Do, Mich., 10 qts	75@85c
Apples, Jonathans	$2.00@2.50	Blackberries	$1.00@2.00
Lemons, Cal	$1.50@3.50	Red raspberries	$1.50@2.50
Do, Messina	$3.00@3.50	Cherries, Cal., boxes	75@90c
Pineapples, Cuban, per 100	$2.00@3.00	Peaches, Cal., 4-basket crates	$1.40
Do, Florida, 24-80 crates	$3.00@3.50	Do, Ga., 4-basket crates	$1.00@1.10
Oranges, Cal., navels	$1.50@2.25	Apricots, box	$1.00
Seedlings	$1.50@2.00	Cantaloupes, La., bris	$1.75
Bananas, bch	$1.25@1.50	Gems, La., crates	$1.00
Strawberries, Ill., 24-qt cases	$1.00@1.50	Gems, Texas, basket	$1.00
Do, Michigan, 16-qt crates	$1.25	Watermelons, Tex. and Fla., 100	$25.00@50.00
Blueberries, Wis., 16 qts	80c@$1.25		

VEGETABLES.

Artichokes, Cal., doz	$1.00	Cauliflower, St. Louis, boxes	40@50c
Asparagus, Mich., 24 bunches	75@90c	Lettuce, head, home grown, tubs	30@40c
Ottawa, 2 doz, fbch	$1.00	Do, leaf, in crates	30@40c
Home grown, doz	40@50c	Beets, new, bu	40@50c
Beans, navy, hand-picked	$2.02	String beans, green, bu	$1.00
Medium	$1.95	Green peas, Illinois, bu	75@$1.00
Celery, Mich., doz	85@1oc	Pieplant, Ill., 60-lb cases	75@40c
Florida, 2-3 doz crates	$1.00@1.75	Potatoes, Burbanks, bu	70@40c
Cucumbers, Ill., doz	30@35c	Hebrons	70@40c
Cabbage, new, St. Louis, ¼ crates	50@60c	Sweet potatoes, Ill., nons, bu	50@75c
Do, home grown, bbl	$2.00@2.50	Mixed	30@40c
Carrots, new, bris	$2.00@3.00	New potatoes, Fla., umphs, bu	60@$1.15
Radishes, La., bris	$1.75	Do, sacks	$1.40@1.50
Ill., bu box	40@60c	Do, Early Ohios, bu	75@85c
Turnips, new, bu	80c@$1.00	Virginia runs, brl	$2.50@2.85
Onions, New Orleans, sacks	$1.00@1.25	Tomatoes, Tex., 6-basket crates	50@$1.00
Paranips, brls	$1.00	Do, Cal., boxes	50@$1.00

The following table exhibits the receipts and shipments of country produce for the last twenty-four hours, as compared with the same time last year:

	Receipts. 1901.	1900.	Shipments. 1901.	1900.
Apples, brls	311	.....	1,000	.....
Beans, bu	713	.....	606	.....
B. corn, lbs	74,000	.....	50,000	.....
Butter, lbs	61,054	.....	49,650	.....
Cheese, lbs	313,820	.....	117,330	.....
D. fruit, lbs	11,000	.....	50,000	.....
Eggs, pkgs	13,316	.....	4,116	.....
Hay, tons	650	.....	22	.....
Hides, lbs	943,833	.....	494,720	.....
Potatoes, bu	2,400	.....	1,200	.....
Poultry, lbs	58,440	.....	4,103	.....
Poultry, c'ps	400	.....	.....	.....
Wool, lbs	1,221,110	.....	555,754	.....

GAS KILLS 1,100 DOGS IN JUNE.

One Month's Record of Official Executions of Stray Animals at the City's Pound.

Chicago dogs don't blow out the gas or leave the jets open, but 1,100 of them were asphyxiated during the month of June. They were homeless and ownerless animals picked up in the streets and put in the pound. Nobody claimed them and nobody wanted them, so they were dropped in a gas tank. The executions are under the direction of the Humane society. There are 350 dogs in the pound now, and a large majority of them probably will go the gas route.

NEWS OF THE COURTS.

Superior and Circuit Court Judgments.

Judge Ball—213753—Frank A. Johnson vs. Henry C. Pierpont; mo. n. t. overrid. and judt.; $3,878.71; appl.

Judge Hutchinson—8068—Henry Harp vs. C. & G. T. R. R. Co. and Frank Junction Ry.; mo. n. t. overrid. and judt., $6,000; appl.

Judge Gary—215067—J. H. Marks vs. John Dickinson; by deft., $1,700.—2166—Theodore Kuehn et al. vs. Sarah J. Greenman; by deft., $5,425.

Judge Neely—200136—Samuel Carline, admr., etc., of Mary J. Carline, vs. I. C. R. R. Co.; on finding, $150; stalled.

Judge Clifford—5029—Carter L. Littell vs. Charles W. Lasher and John Johnson; piff. remits $3,500; mo. n. t. overrid. and judt., $1,500; appl.

Judge Burke—147866—Joseph A. E. Anderson vs. N. C. S. R. R. Co.; on ver., $500; satisfied.

Decrees.

Judge Chetlain—8186—Smith vs. Murphy; dec. sale.—7221—Fosdick vs. Fosdick; dec. div.

Judge Stein—7164—West vs. West; dec. div.—7192—Olsen vs. Olsen and div.—8022—Fuller vs. Kopp; dec. sale.—211956—Schwarz vs. Kelly; dec. sale.—4916—Chapin vs. Larson; dec.—7438—Kuhn vs. Rose; dec. sale.—7500—Holland vs. Holland; dec. sale.—Steele vs. C. P. M. Co.; dec.—6050—Fritz vs. Fitzgerald; dec.—7158—Cohn vs. Renter; dec. sale.

Judge Vail—5085—Stepansky vs. Stepansky; dec. div.

Judge Haney—8224—Zuttermeister vs. Pfeiffer; dec. sale.—742—Green vs. Green; dec. div.

Judge Tuthill—217124—Johnston vs. Johnston; dec.

Judge Neely—8060—Grover vs. Grover; dec. div.

Judge Dunne—7494—Thurston vs. Thurston; dec.—216648—Paxson vs. Paxson; dec.—214096—Hess vs. Hess; dec.—209484—Denier vs. Menier; dec.—8137—Esell vs. Esell; dec.—7786—Hoskins vs. Hoskins; dec.—8205—Grover vs. Grover; dec.—8226—Zuttermeister vs. Zuttermeister; dec. sale.—8307—Crocker vs. Pearce; dec. sale.—8308—Crocker vs. Pearce; dec. sale.—217709—Ruth vs. Ruth; dec.—183849—Burkhurst vs. Lex. & R. R. Co.; dec.—213142—Strehle vs. Strehle; dec.

Petitions in Bankruptcy.

8076—John S. Harger; liabilities, $1,200; assets, $600; J. McCullough, sole. atty.

8077—Samuel E. Rippey; liabilities, $3,200; assets, $100; J. J. Neiger, attorney.

8078—Charles F. Georgas; liabilities, $15,400; assets, $6,500; S. S. Dudley, attorney.

8079—Frank Jagla; liabilities, $1,300; assets, $200; N. L. Piotrowski, attorney.

8080—August E. Miller; liabilities, $24,500; no assets; A. F. Dreutzer, attorney.

8081—Samuel Plower; liabilities, $3,400; assets, $100; McMahon & Cunningham, attorneys.

8082—Abraham D. Schwimmer; liabilities, $500; assets, $200; L. D. Candee, attorney.

8083—Joseph D. Porter; liabilities, $6,500; assets, $300; F. A. Moore, attorney.

8084—Clifton J. Bingham; liabilities, $200; assets, $100; James Tunnicliff, attorney.

8085—William J. Driver; liabilities, $6,100; assets, $200; J. J. Neiger, attorney.

8086—Julius Gebb; liabilities, $1,600; assets, $300; A. J. Pflaum, attorney.

8087—Ashton F. Hamilston; liabilities, $200; no assets; W. J. Candlish, attorney.

Court Calls for Friday.

Judge Vail—Trial call, 8480, 5418, 6750, 7491. On hearing, 2305.

Judge Ball—Trial call, 4717, 6666, 7277, 1739, 8236, 896. Of motions.

Judge Haney—Contested motions and motions for new trial.

Judge Chetlain—Trial call, 6161, 6817, 6923, 1473, 6961, 6349, 4467, 6905, 6827, 198419, 6821, 218727.

Judge Patton—Trial call, 7931, 8040, 6154, 8429, 8035, 8060, 8061, 8062, 8063, 8064, 8065, 8066, 8067, 8068, 8069, 8070, 8071, 8072, 8073, 8074, 8075, 8020, 8025, 8082, 2344, 2349.

Judge Stein—Motions of course and cases under advisement.

Judge Tuthill—Trial call, 8153, 7694, 4802, 4666, 7791, 7263, 7445, 1903.

Judge Hutchinson—Trial call, 10658, 10659, 11175, 9643. On trial, 10717.

Judge Vickers—On trial, 808.

Judge Neely—Trial call, 3416, 3617, 3662, 3743, 3766, 3861, 3864, 3897, 4062, 4107, 4134, 4176, 4181, 4225, 4243, 4252, 4356, 4402, 4432, 4478, 4800, 4860, 4756, 4844, 5007.

Judge Clifford—Trial call, 7938.

Judge Burke—Trial call, 11722, 6083, 3897, 5865, 11942.

Judge Baker—On trial, 133193.

Judge Dunne—Contested motions and trial call files vs. Sears.

Judge Gary—Trial call, 10045, 10668, 10758, 10767, 10768, 10770, 766, 10775, 581.

Judge Brentano—Trial call, 5407, 1218, 2446, 2713, 745, 200547, 266, 2864, 2881, 2878, 2979, 2883, 2886. On trial, 4976.

Judge Kavanagh—Trial call, 9456, 9513, 9455, 9450, 10784, 9510, 9342, 9210, 187524, 14004, 15210, 14730.

Judge Carter—County Court—Motions of course.

Judge Lovett—County Court—First 40 cases on city special assessment calendar. 84. Legal objections and benefits.

Judge Willis—4619 on trial.

Judge Chytraus—Criminal Court, Branch No. 1—Call not extended.

Judge Horton—Criminal Court, Branch No. 3—Call not extended.

Judge Tuley—Criminal Court, Branch No. 4—Motions and sentences in 2760, 2804, 2807, 2822, 3025, 3330.

Judge Smith—Criminal Court, Branch No. 5—2903, 3018, 3027, 3028, 3029, 3030, 3031.

Judge Holdom—Criminal Court, Branch No. 6—3378, 3379, 3337, 3338, 3340, 3344, 3347.

Judge Cutting—Probate Court—10:30 a. m., estates of Anna Duval, Mary A. Mitchell, Sara E. Wilcox, Francis McClanathan, Sarah J. Leonard; 2:15 p. m., John S. Cooke, Richard Prendergast, Patrick Riordan, Marie Braun, Ellen Purcell.

United States Circuit and District Courts—Judge Kohlsaat—Motions of course.

NEWS OF THE RAILWAYS.

COMMUNITY OF INTERESTS FAILS TO HOLD UP RATES.

Freight Traffic Situation in the Country Generally in Bad Shape—Lines East of Missouri River Unable to Get Grain Hauls Unless They Cut the Tariff — Presidents of Roads West from New York to Meet and Again Order a Restoration.

"Community of interests" has so far failed to accomplish the objects for which the plan was devised—namely: the maintenance of tariff rates and the prevention of rate wars. Both East and West the freight rate situation is exceedingly bad and no attention is being paid to tariffs.

East-bound from Kansas City the rates have become completely demoralized. Provision rates are almost cut in two and grain rates are off from 5 to 10 cents per hundred pounds. The gulf roads are alleged to be responsible for this trouble. They are said to be taking grain to the gulf ports from Kansas City and points West at 12 cents per hundred. This is less than the tariff rate on grain from Chicago to the Atlantic seaboard, and the East-bound roads from the Missouri River find it impossible to get any of the grain from that section of the country unless they cut the rates and get the assistance of the Eastern roads.

So bad has the situation become that the executive officers of the Western roads found it necessary to meet in this city a day or two ago to consider the conditions, and the meeting is said to have been a stormy one. Threats were made by one or two of the principal roads that if the rate-cutting was not stopped at once they would make an open reduction, which means that they would inaugurate a fierce rate war.

The demoralization in rates is principally due to a large falling off of business, while the roads are frantically striving to get shipments enough to enable them to make a fair showing in earnings. East-bound roads from Chicago were to have advanced rates on July 1 by order of the Presidents, but all the roads continue to cut the rates as before. West-bound rates from New York have also become involved, and another meeting of Presidents has been called for next week to order a restoration of rates.

Decrease in Receiverships.

From statistics furnished by the Railway Age it appears that the once flourishing business of railway receiverships is threatened with extinction. Three little roads, aggregating but sixty miles of track, are the only additions thus far this year to the lists of railways taken in charge by the courts on account of defaulting in their obligations. They are the Little Kanawha, in West Virginia, thirty miles; Mount Airy and Eastern, a narrow-gauge road under construction in North Carolina, fifteen miles; Sylvania railroad, in Georgia, fifteen miles. The first two are uncompleted enterprises and the last was built many years ago, chiefly by the Central railroad. The entire investment probably represents less than $1,000,000. The record of receiverships for the first half of 1900 showed sixteen roads, with 1,165 miles of lines and $78,000,000 of investment.

Transportation Notes.

Commissioner Donald issued a call yesterday for the monthly meeting of the Central Passenger association, at Hotel Ryder, Cambridge Springs, Pa., on Wednesday, July 10. A number of important subjects are to be brought up for consideration.

Excursion rates at a fare and one-third for the round trip have been granted by the Central Passenger association roads for the following occasions: Supreme Lodge, Knights of Pythias, special convention, Chicago, July 9 to 13; Brotherhood of St. Andrew, international convention, Detroit, Mich., July 24 to 28; Advent Christian Church, Mendota, Ill., Aug. 13 to 19.

A new short railway line, one that will decrease the distance between Denver and Salt Lake City, is projected by the incorporators of the Denver and Salt Lake Railway, Tunnel and Mining company. It is capitalized at $5,000,000. The incorporators are: J. E. Ratchford of Syracuse, N. Y., and John J. Reilly, D. W. Hannum, L. N. Cullis, and David J. Kelley of Denver. The company intends to complete and use the Alantic and Pacific tunnel, projected by "Brick" Pomeroy, which Mr. Hanford bought at Sheriff's sale on March 4 last.

PLAN NORTH AND SOUTH ROAD.

Continental Railway Company Incorporated to Build Line from British America to Gulf of Mexico.

Des Moines, Ia., July 3.—Articles of incorporation were filed here today for the Continental railway company, with principal offices in Des Monies; capital stock, $100,000, with privilege of largely increasing it. The company proposes to build an air line 1,500 miles long from the Lake of the Woods, in British America, to the Gulf of Mexico, through Iowa, Minnesota, Missouri, Kansas, Indian Territory, and Texas, keeping as close to the 96th longitude line as possible. The promoter of the line is William B. Smith of Des 'Moines, and he has had extensive correspondence with leading railway men of the country. Associated with Mr. Smith are A. E. Harris, J. K. Wilson, Charles W. Thompson, and J. T. Brooks, from among the larger stockholders, as directors.

Will Fight Nevada Assessment.

San Francisco, Cal., July 3.—H. Harriman is preparing for a fight in the

REAL ESTATE TRANSFERS.

54th-pl., 240 w of Keeler-av., s f, 24x124, June 29 [William H. Bowmann to Friedrich Michels] 1,000
Sandy-av., 253 n of Lawrence-av., w f, 25x125, July 1 [M. M. Svenson to Jonas A. Ericsson] 2,500
Sheridan-drive, 100 n of Claremont-av., e f, 50x150, June 8 [S. D. Austin to Hannah T. Quinn] 5,000
Lincoln-st., 192 n of Sunnyside-av., e f, 32x152½, July 1 [Mrs. Cubley to Guy Cubley] 4,000
Diversey-av., 50 w of Paulina-st., s f, 25x124, July 1 [M. C. S. Matter to A. Fuchs] 1,450
Armitage-av., 74 w of Lawndale-av., s f, 25x125, July 1 [H. Schaeppi to E. Schaeppi] 1,000
Whipple-st., 200 s of Bloomingdale-av., e f, 25x118, July 3 [F. Peterson to G. Anderson] 4,650
N. Clark-st., 150 more or less s of Fullerton-av., e f, 50x140, more or less, May 20 [C. L. Conner to Grace Hill] 12,500
Cleveland-av., 200 s of Webster, e f, 30x125, July 1, revenue $5.25 [John McGillen to Elisa L. McGillen] 1
Indiana-st., 73 w of Avers-av., s f, 24x125, July 3 [G. W. Booth to Edward T. Hordley] 4,000
T.-y.-st., 327 n of Huron-st., e f, 20x120¾, July 1 [M. Hecht to Frida Kalb] 1,500
12-y. Wingert-ct., third Evangelical Church Society of Evangelical association] 18,000
54th-pl., 75 w of Princeton-av., s f, 25x125, June 18 [E. A. Williamson to George Baum] 2,000
Premises 4030 Wentworth-av., 25x124, July 1 [S. Lovgren to Walter A. Norton] 1,150
Green Bay-av., 175 s of 85th-st., e f, 25x124, July 2 [W. Hewitt to W. Willis] 1,400
Burlington-av., 280 n of 92d-st., w f, 25x140, May 29 [C. A. Marsh to P. A. Gustafson] 1,655
East End-av., 110 s of 82d-st., w f, 30x125, July 2 [H. W. Chandler to G. A. Roberts] 1,500
81st-st., s e cor Springfield-av., n f, 200x125, and other property, May 9 [A. B. Chandler to C. E. Ullery] 1,500
Magnolia-av., s f cor Lawrence, w f, 144x115, more or less; Magnolia-av., s w cor Lawrence, s f, 154x113, more or less, July 1 [Graceland Cemetery Co. to Andrew K. Dols] 13,650
May-st., 100 s of 61st, e f, 25x124, June 18 [J. Roth to A. Benson] 1,200
Van Buren-st., 251 w of St. Phillips-av., s f, 50x124 8-10, April 23 [A. F. Doremus to W. Cooke] 2,400
Stein-st., n s cor Redfield, e f, 31 7-10x110, April 10 [W. Ohlendorf to R. C. Hutsow] 2,200

BUILDING PERMITS.

THE FOLLOWING PERMITS WERE ISSUED yesterday by the Building department:
W. E. Junger, 1-story brick cottage, 1121 Spaulding-av. ..... $ 1,200
Walter Merchant, three 3-story brick apartment building, 216-224 47th-st. and 4706 Drexel-boul-av. 70,000
Mrs. Mens, 2-story brick flats, 5712 S. Green-st. 4,000
Lorimer & Gadenhead, two 2-story brick flats, 3340 Champlain-av. 8,000
J. Neitzel, 1-story brick cottage, 4805 Shields-av. 1,000
Carl E. Krause, 2-story brick flats, 653 Noble-av. 2,800
Paulina Bush, four-story brick apartment building, 1821-1825 Diversey-av. 30,000

NEW INCORPORATIONS.

THE SECRETARY OF STATE AT SPRINGfield yesterday licensed the following corporations:
Danville Window Glass company, Danville; capital, $100,000; manufacture and dealing in glass. Incorporators: Joseph H. Wright, Danville; Alexander C. Milligan, Jesse R. Long.
McNabb Mutual Telephone company, McNabb; capital, $2,500; operate telephone system; incorporators, John N. Wilson, W. L. Mills, Vivan Hawn.
Western Union Investment company, Chicago; capital, $2,500; general brokerage business; incorporators, L. Lowrey, B. Levering, L. Salinger.
Pearson-Keaton Milling company, Cairo; capital, $25,000; wholesale grocery and produce business; incorporators, J. L. Pearson, John A. Haynes, G. L. Keaton jr.
Chicago and Joliet Electric Railway company, Joliet; capital stock increased from $605,000 to $2,300,000.

TRIBUNE READY REFERENCE DIRECTORY

Acetylene Lighting.
F. C. WILSON & CO., 239 and 241 Lake-st.

Alaskan Water Coolers.
F. CORTEZ WILSON & CO., 241 Lake-st.

Alopecia (Baldness).
ALOPECIA (baldness) and all SCALP DISEASES cured by MME. M. HESSLER, SPECIALIST for hair and scalp. R. 930, 934 Marshall Field Annex.

Artistic Picture Frames.
F. A. BRYDEN & CO., 831 Wabash. Tel. H. 1907.

Assayers and Analytical Chemists.
DICKMAN & MACKENZIE, 1104 Rookery. H. 2680.

Bakery Goods.
Ask your grocer FOR BRYCE'S STAR BREAD. PALM'S HOME BAKERY, 879-81 W. Harrison. PIPER'S MA-MA BREAD. Like mamma made it.

Birds and Taxidermy.
KAEMPFER'S BIRD STORE, 86 State-st.

Building, Curb, and Sidewalk Stone.
Charles L. Boyd, Receiver, 305 Chamber of Com.

Butchers' Supplies, Refrigerators, Etc.
Paul J. Daemicke & Co., 240 E. Lake. Tel. M. 3775.

Buyers of Old Gold and Silver.
LIPMAN, 99 Madison. Cash for all precious metals.

Campaign Badges and Medals.
S. D. CHILDS & CO., 140 Monroe-st.

Cleaners and Dyers.
COOK & McLAIN, 90 Dearborn. M. 3047. Oak. 839.
SCHWARZ, AUG. Ladies' and Gents' Garments. 3 stores; 158 Illinois, 128 Dearborn, 859 W. Mad.

Candies.
GUNTHER, C. F., Bonbons and Chocolates. Send for wholesale or retail catalogue. 212 State-st.

Detectives and Agencies.
MOONEY & BOLAND, Detective Agency, Chicago and New York. Stock Ex. Bldg. Main 2693.
The Thiel Detective Service Co., Offices in principal cities of U. S., Canada and Mexico.

Druggists.
DYCHE'S PRESCRIPTION DRUG STORE—N. W. cor. State and Randolph-sts. Tel. Central 2552.

Druggists', Store, and Office Fixtures.
R. R. WIG. 208-10 Randolph. Tel. Main 3750.

Facial Blemishes.
Birthmarks, hairs, moles, freckles removed to stay. Hattie G. Stolhand, electrician, 52 McVicker's.

Fire and Liability Insurance.
FRIPMAN & WAYNE, 188 La Salle. Tel. M. 4422.

Florists.
JOHN C. SCHUBERT & CO., S. W. COR. Monroe-st. and Wabash-av. Telephone Main 2368.

Grocers (Wholesale and Retail).
JOHN SEXTON & CO., 20 AND 22 STATE-ST., largest and lowest priced house in Chicago.

Gas and Electric Fixtures.
F. BAGGOTT CO., 189-171 E. Adams-st.

Illustrator and Designer.
YATES, ROOM 802, 52 DEARBORN-ST.

Loan Offices.
ABE LIPMAN, 99 MADISON. Private entrance. TOM N. DONNELLY & CO., 118 Dearborn-st.

Millinery.
LARGEST, FINEST, AND MOST EXCLUSIVE stock in the West. Chicago agency for the genuine world-famed "Connelly" Turbans. Maison Nouvelle, 310 Wabash-av., Chicago.

Opticians.
REIK, 22 Washington. Eyeglasses, artificial eyes.
SOEHLIN & CO., LOUIS, 88 Washington-st.
HIRSCH & CO., scientific optician, 103 Adams.
MANASSE, L., 95 MADISON-ST.

Parquet and Hardwood Floors.
F. S. MOORE & CO., 37 Randolph. Tel. Cent. 3388.

Patent Lawyers.
MILO B. STEVENS & CO., 163 Randolph-st.

Printers and Binders.
RYAN & HART CO., 22 and 24 Custom-House-pl.

Rubber Stamps, Seals, Stencils, Etc.
C. L. SAFFORD, 177 Madison. Tel. M. 2057. Catalog.

Shorthand and Typewriting.
Gregg Shorthand School, 57 Washington-st.

Stationers, Printers, Blank Book Makers.
GEO. E. COLE CO., 86 and 88 Dearborn-st.

Talking Machines.
Phonograph Exchange, 73 Fifth-av.

Trusses, Deformity Apparatus.
Dr. Wolferts, 60 5th-av., Rupture and Deformity specialist, expert truss fitter. My new improved appliances cure positively all ruptures and deformities. Trusses, $1 to $15. Open Sundays till noon.

BICYCLES AND BICYCLE GOODS.

THE FAMOUS ELDREDGE. ALWAYS IN THE lead; see our 1901 models; finest wheels ever made; price and terms within the reach of all. Bargains in 1900 models; liberal allowance for old wheels. Send for catalogue. Nat. Sewing Machine Co., 49 E. Jackson-blvd. M. J. GLEASON, Mgr. Open Wed. and Sat. evenings. Tel. Harrison 356.

BICYCLES—MONARCH, $25, $30, $35; SHOPworn and second-hand wheels at a sacrifice. H. SCHMERTMAN, 588 W. Madison.

WANTED—FIFTY SECOND-HAND WHEELS; office for country orders, bring wheels and get our cash offer. MEAD CYCLE CO., 355 Wabash-av.

TYPEWRITERS.

TYPEWRITERS—ALL MAKES RENTED $3 PER month and sold at cost to responsible purchaser at terms to suit; write for specimens of our special bargains and get our prices; we will sell you sure. A. P. LITTLE, 100 Jackson-blvd.

TYPEWRITERS — BARGAINS. STANDARD makes a specialty; machines shipped subject to trial. Typewriter Exch., 124 La Salle-st., Chicago.

DAVIS' TYPEWRITER EXCHANGE, 185 Dearborn-st.—Machines bought, sold; rentals, $3.

CHICAGO TYPEWRITER AND SUPPLY CO., 122 La Salle-st.—All makes; rentals $3 per mo.

BUSINESS CARDS.

SPANISH - CORRESPONDENCE - CATALOGUE work. W. HADLEY TATUM, 424 New York Life Bldg. Telephone Central 3054.

STAMPS, COINS, PICTURES, ETC.

BUFFALO, OMAHA, COLUMBIAN, CENTENNIal stamps; souvenir cards. Wolsieffer, 38 Madison.

SITUATIONS WANTED—MALE.

Bookkeepers and Clerks.

SITUATION WANTED—BY YOUNG MARRIED man as clerk; several years' experience, real estate, or collector for wholesale house; willing to hustle so as to support my family; references and bond. Address P 250, Tribune office.

SITUATION WANTED—BY WELL EDUCATED general office man; age 28; married; reliable; 10 years' exp. as stenographer, telegrapher, and r. r. agt.; excellent refs.; advancement chief object. OPR., 6049 Kimbark-av.

SITUATION WANTED—YOUNG MAN, 4 YEARS' exp. in office work. Address E. MARTIN, 6425 Bishop-st.

SITUATION WANTED—YOUNG MAN, 23 YEARS old; office experience; real estate preferred, or outside work. Address P 266, Tribune office.

SITUATION WANTED—BOOKKEEPER AND office man; 15 years' experience; manufacturing line; Address P 158, Tribune office.

SITUATION WANTED—BY GOOD ALLaround railroad office man; not afraid work any kind; references. Address M 503, Tribune office.

SITUATION WANTED—ANYTHING; SINGLE man; 7 years' retail business experience; good worker; A1 refs. Address P 292, Tribune office.

Salesmen, Solicitors, Etc.

SITUATION WANTED—SPECIALTY SALESman, 12 years' experience as such, 4 years' judicial; high grade ability; first-class reference; legitimate only; no schemes; mechanical line preferred. Address P 202, Tribune office.

SITUATION WANTED—BY A YOUNG, EXP. traveling salesman; out of city work; best references furnished; salary. P 298, Tribune office.

SITUATION WANTED — FOR VACATION OR longer, by high school teacher; studied medicine three years; experienced solicitor. P 283, Tribune.

Trades.

SITUATION WANTED—PAINTER, STRICTLY temperate, will estimate or take charge of fine workmanship. Address O 180, Tribune office.

SITUATION WANTED—PAINTING, CALSOmining, papering, etc.; harwood floors refinishing a specialty. Address P 239, Tribune office.

SITUATION WANTED—BY YOUNG MAN AS draftsman; experienced in electrical work. Address P 207, Tribune office.

Coachmen, Teamsters, Etc.

SITUATION WANTED — BY A FIRST-CLASS coachman; competent and reliable; understands his business in every respect; a good, careful driver; married; best of city refs. Address P 75, Tribune office.

SITUATION WANTED—BY EXPERIENCED coachman, single; understand gardening; sober, strictly temperate, willing, obliging; best refs. Address P 214, Tribune office.

SITUATION WANTED — BY FIRST-CLASS coachman; good all-round man; understands his business thoroughly; willing and obliging; careful driver; city references. Address P 216, Tribune office.

SITUATION WANTED—AS A FIRST-CLASS coachman; married, no family; A1 city refs. Address P 290, Tribune office.

SITUATION WANTED—AS COACHMAN; UNderstands the care of fine horses and carriages. Address P 264, Tribune office.

Employment Agencies.

SITUATIONS WANTED — FOR MEN, ALL lines. Stroup's Bureau, 109 Clark. Tel. Cen. 1395.

SITUATION WANTED—COMPETENT BUTLER, highest references. BIGGS, 67 Rush-st.

Stenographers.

SITUATION WANTED—BY STENOGRAPHER and general office man; rapid and accurate; reasonable salary. Address P 223, Tribune office.

Miscellaneous.

SITUATION WANTED—BY A HOLLANDER, TO work in city or country; good home more than salary. Address P 206, Tribune office.

SITUATIONS WANTED—MAN AND WIFE would like work in the country; no children; reference. Address P 204, Tribune office.

SITUATION WANTED—AS NIGHT WATCHMAN or janitor; references. N L 227, Tribune office.

SITUATIONS WANTED—FEMALE.

Bookkeepers and Clerks.

SITUATION WANTED—D. E. BOOKKEEPER and correspondent; good education; can take full charge of office; best of refs.; good all-round knowledge; 10 years' experience; best city references; salary to start $18. Address MISS COCHRAN, 1903 Melrose-st.

Domestics.

SITUATION WANTED—BY COMPETENT GIRL, general housework; good plain cook; call Dundee; if washings are not large; prefer place where other girl is kept; wages $5. Address ELLA, 5000 State-st., 2d flat.

Housekeepers.

SITUATION WANTED—YOUNG WOMAN, AS housekeeper in widower's home. Address H., 1063 W. Madison-st.

SITUATION WANTED—BY LADY AS HOUSEkeeper, city or country. P 315, Tribune office.

SITUATION WANTED—EDUCATED LADY, 40, as housekeeper; city or suburb. P 294, Tribune.

Nurses.

SITUATION WANTED—BY REFINED EXPERIenced nurse as companion for elderly lady; can sew and do light work; ref. MRS. ARUNDEL, 622 Summerdale-av., city.

SITUATION WANTED—HIGH SCHOOL GRADuate wishes situation as nurse girl in a refined family; no objection to leaving the city. Address P 295, Tribune office.

SITUATION WANTED—NURSE, CARING FOR invalid lady or gentleman, would travel. Address DODD, 909 Homan-av.

SITUATION WANTED — VICTORIA CROSS trained nurse; $10 week. 518 Adams-st.

Laundresses.

SITUATION WANTED—BY A LAUNDRESS BY the day. Address 21 34th-pl.

Employment Agencies.

SITUATIONS WANTED—SISTERS, COOK AND second; suburbs or country; references. 3310 Cottage Grove-av.

SITUATION WANTED—SWEDISH COOK JUST from Scotland; town preferred. Biggs, 67 Rush.

Stenographers.

SITUATION WANTED—BY LADY STENOGRAPher, good writer, rapid, accurate; reasonable salary. Address P 226, Tribune office.

SITUATION WANTED—LADY, EDUCATED, capable writing letters without dictation, wants position. Address P 275, Tribune office.

SITUATION WANTED—AS STENOGRAPHER or bookkeeper; business college graduate; $6 to start. Address P 256, Tribune office.

Miscellaneous.

SITUATION WANTED—BY YOUNG LADY AS dentist assistant; exp.; salary, $5. McDONALD, 637 W. 12th-st.

HORSES AND CARRIAGES.

TO SETTLE THE ESTATE OF THE LATE Alvin Palmer, will sell the following—to wit: Extension top surrey, seats 4; rubber-tire Effel trap, seats 4; top full-spring rubber-tire buggy, rubber tire runabout, 8-spring rubber-tire trap, seats 4; set single gold mounted surrey harness, set single gold mounted; also standard and registered Wilkesmare, can trot better than 2:20; warranted in every particular and will allow reasonable trial. N. B. Above are in first-class condition; will sell separately; very reasonable. Particulars call or address PATRICK FLANIGAN, coachman, stable 605 Harrison-st., P. S.—Harrison-st. cars, corner Adams and State-sts. pass stable.

FOR SALE—BLACK COB, NEW RUNABOUT electric light, and harness; lady has driven all summer; reason for selling, leaving city. F. J. HATCH, 6 and 8 Pacific-av.

FOR SALE—CHEAP—A FINE RUBBER TIRE runabout; has dickey seat and all the new improvements; only used few times. Apply at stable, n. w. corner Forest-av. and 35d-st.

FOR SALE—BUGGY HORSE, VICTORIA, HARness, etc.; all or single. 1711 Belmont-av.

CLAIRVOYANTS.

PROF. C. F. LEON,
1224—MICHIGAN-AV.—1224.
FOR THIS WEEK FEE $1.
PRINCE OF CLAIRVOYANTS, MEDIUMS, READS PAST, PUTS HIS CORRECT.
Advice on business, lawsuits, love, marriages, divorce, family affairs, guide to success.

$5 READING FOR $1 BY LI HUNG FONG, THE world's greatest Chinese clairvoyant and palmist, 299 Michigan-av., 2d floor, Logan Monument. Your past, present, and future; satisfaction given or no fee accepted; full readings by mail, $1; a brief but substantial reading for 50c. Hours, 9 a. m. to 9 p. m.

MME. LULU, TRUTHFUL FORTUNE TELLER and palmist. Full readings and satisfaction given. Ladies, 25c; gentlemen, 50c. 257 W. Madison-st.

MME. JOSEPH, FORTUNE TELLER PALMIST; ladies, 25c; gents, 50c. 392 West Madison-st.

PURCELL, MEDIUMISTIC ADVISER AND wonder worker, 3545 Cottage Grove-av.; 1st flat.

LAWYERS.

WAGES COLLECTED FOR POOR PEOPLE who have no money; we quickly collect wages, notes, rent, board bills, etc., on percentage; our charges are taken from your bill when collected; we never fail. Collection Agency, 305, 59 Dearborn-st. Telephone Central 871.

TRUSTWORTHY LAWYER QUIETLY SETTLES troubles, private matters, and personal injury claims of any kind, no publication free. Call or write. MORRIS, 115 Dearborn-st., Room 603.

LAWYER HANDLES CONFIDENTIAL CASES quietly, cheaply; bankruptcy for $10, fees; consultation free. KING, Room 700, 125 La Salle-st.

EFFICIENT LAWYER WANTS LEGITIMATE business; advice free. R. 71, 104 La Salle-st.

MACHINERY.

WE HAVE A NUMBER OF THE FOLLOWING size boilers which we will sell at very low prices: 60x16, 54x16, 50x16, 40x12; 1 fire-box, 60x19. Address SWIFT & CO., Purchasing Dept., U. S. Yards, Chicago.

FOR SALE—50 AND 35 HORSE LOCOMOTIVE firebox. 60 horse upright submerged flue. 54 in. by 16 ft. tubular boilers. 160 horse Berryman heater. Address P 184, Tribune office.

ENGINES, BOILERS, AND PUMPS, ALL SIZES, bought and sold. The E. H. Wachs Co., 158 Indiana-st.

BILLIARD AND POOL TABLES, ETC.

FOR SALE—SECOND-HAND BILLIARD AND pool tables; we rent tables with privilege of buying. The Brunswick-Balke-Collender Co., 263 and 265 Wabash-av.

ELEGANT BRUNSWICK POOL AND BILLIARD tables, sell, rent, reasonable. Fowler, 672 VanBuren.

CLOTHING, FURS, ETC.

H. STARR, 472 SO. STATE-ST., PAYS HIGHEST price for ladies' and gents' cast-off clothing. We must have 500 dresses at once of all descriptions. We also buy old seal skins or any other kinds of fur. Orders by mail or telephone. H. STARR, 472 State-st., or telephone 2012 Calumet.

H. S., 474 N. CLARK-ST., PAYS THE HIGHEST price for gentlemen's cast-off clothing.

WANTED—MALE HELP.

Bookkeepers and Clerks.

ASSISTANT BOOKKEEPER—A YOUNG MAN; must be accurate, reasonably rapid, write a good hand; satisfactory references. Apply chief bookkeeper, THE CONSUMERS' CO., 35th and Butler-sts.

DRUG CLERK—REGISTERED ASSISTANT. Apply at 353 Fifth-av.

DRUG CLERK—REGISTERED ASSISTANT. 47th and Ellis-av.

MAN—COMPETENT, TO RECEIVE AND CHECK goods. Apply 6th floor, office. HILLMAN'S, 112 State-st.

MEN—SEVERAL FOR INVENTORY WORK; must be rapid and accurate at figures. Address P 319, Tribune office.

SHIPPING CLERK—CAPABLE, WHOLESALE grocery; unless experienced in the line mentioned do not apply. Address P 323, Tribune office.

STOCKKEEPER—EXPERIENCED, IN WHOLEsale pants house; one able to pick out orders. Call Friday at L. LOEB'S SONS, 246 Market-st.

YOUNG MAN—OF 18 TO 20, WHO HAS HAD some grocery experience; must be ambitious, willing to work, good penman, and quick at figures. Give age and name of previous employer. Address N L 183, Tribune office.

YOUNG MAN—TO PUT UP WALL PAPER ORders; must have had experience in wholesale or sample book house; state age, salary, references. Address P 246, Tribune office.

YOUNG MAN—FOR FIRE INSURANCE OFFICE (general agency). Address, stating age, references, salary expected. P 320, Tribune office.

YOUNG MAN—FOR GENERAL OFFICE WORK; main requirements, brains and good penmanship. Address P 235, Tribune office.

Salesmen, Solicitors, Etc.

ADV. MAN—GOOD, ON CHOICEST SCHEME for all towns 1,000 or more; special issues; sure winner; can big; exclusive; etc., etc. Write J. JACKSON, 315 Dearborn-st., Chicago.

AMBITIOUS, ENERGETIC MEN OF GOOD CHARACTER, WHO CAN FURNISH SATISFACTORY REFERENCES, CAN SECURE EXCEPTIONALLY ATTRACTIVE GENERAL AGENCY RENEWAL CONTRACTS FROM THE ILLINOIS LIFE INS. CO., 134 MONROE-ST.

BOOK SALESMEN — EXPERIENCED; WILL find P. F. Collier & Son's line of standard publications the most complete on the American market; low prices and easy terms, with big commissions, are the strong inducements, which are hard to prevail against; inexperienced men are taught the business; incomes vary from $600 to $1,000 yearly; personal application required. I. P. ROBINSON, 34 Hand-McNally Bldg.

CAPABLE MEN CAN EARN BIG MONEY BY selling New York Life's matchless 20th century policies and ins. bonds. GOLDMAN, general agent, 304, 160 Washington-st., 1-2; call in person.

CITY SALESMAN—GOOD ADDRESS, TO SELL building material; salary and com.; also, as side line, two outside salesmen; references. Address P 285, Tribune office.

DISTRICT MANAGER, TO HANDLE COUNTY agents and sell acetylene gas machine; an unusual opportunity to a hustler of small means; write for proposition. 307, 21 Quincy-st., Chicago.

LEATHER BELTING SALESMAN—FOR SOUTH. State reference. Address P 218, Tribune office.

MAN—INDUSTRIOUS, YOUNG, 25 TO 35, COLlege or high school graduate, of exceptional executive ability, can secure permanent lucrative position. To receive reply answer in own handwriting, giving references and age. Address N 145, Tribune office.

MEN—WHO ARE NOW ENGAGED IN REPRESenting wholesale tailoring firms and who have been successful in the line; the very largest wholesale tailoring concern in the United States will give such men an opportunity to make more money than they are making at the present time; the very best sample equipment, such as woolens, on consignment, swatches, etc., will be furnished; branch stores will not be established without requiring the interest of the salesmen, and salaries guaranteed to good parties; good salesmen will find this their opportunity; we can advise the right men to write. W. H. NICOLL, Lock Box 529, Chicago, Ill.

SALESMAN—A BRIGHT, GENTLEMANLY, energetic, and reasoneful salesman who is a worker, to sell advertising specialties to the best firms; $100 per month and commission to the right man; references as to character and ability to get there must accompany application to receive attention. Address N 8 456, Tribune office.

SALESMAN—HIGH-CLASS SPECIALTY SALESman for Ill., Missouri, Iowa; salary or expenses and commission; must be exp. road salesman; single man preferred; state age, exp., full particulars. Address M 598, Tribune office.

SALESMAN — FIRST - CLASS, HUSTLING young salesman, to sell jewelry, belts, and novelties to dry goods, department stores, etc., for established territories; services to begin January, 1902, or at once. Address P 303, Tribune office.

SALESMAN—FIRST-CLASS, TRAVELING, BY old established wholesale house; must furnish unquestionable reference; have first-class line and commission proposition for the right man; state age, experience. Address M 600, Tribune.

SALESMAN—SPECIALTY, FOR PERMANENT position; must be above par in character and record; high commission contract; bond and entire time required; no side line; good chances for right man. F. O. Box 3, Detroit, Mich.

SALESMAN — WHO HAS SOME KNOWLEDGE of pen and ink buys it on sight; 50 per cent profit; one agent's sales amounted to $620 in six days; another $32 in two hours. Monroe Mfg. Co., 465, Largo, North Dakota.

SALESMAN—CAPABLE, WIDEAWAKE TRAVeling salesman by July 1; must be able to show a clean past record and give bond; permanent position if sales satisfactory; no side line seekers need apply. Address L 514, Tribune office.

SALESMAN — OF BUSINESS EXPERIENCE and good address; the right party will secure profitable employment and good pay. Apply between 9 and 12 m. International Society (DAVIS), 131 Wabash-av.

SALESMAN — BY A WHOLESALE GROCERY house, to sell teas, coffees, and groceries to farmers; liberal inducements; exclusive territory. JOHN SEXTON & CO., 20-22 State-st., Chicago.

SALESMEN—ATTENTION—WE ARE RENTING many out-of-town manufacturers and salesmen; our small, partially furnished apartments relieve them and makes desirable headquarters while in Chicago; hot water, bath, elevator, etc. Write for terms. The Ludgate, 1843 Wabash-av., 'phone South 982.

SALESMEN—2 EXPERIENCED SHOE SALESmen. Apply Friday, a. m., 8 to 10, Supt.'s office. THE FAIR.

SALESMEN—LOCAL AND TRAVELING, BY large manufacturing concern to sell on retail trade; $7.50 per day; new brand of goods; special inducements to the trade; must be able to sell $28 each day. HOWLAND CO., Room 34, 182 Dearborn-st., Chicago.

SALESMEN—BY LEADING WHOLESALE GROcery house for old, good paying routes in Illinois, Wisconsin, and Minnesota; permanent position and good salary to right party; salesmen now able to handle the trade; state experience, age, and reference. Address L 375, Tribune office.

SALESMEN—TWO EDUCATED YOUNG MEN, about 25, to learn our business; begin as salesmen and take responsible positions when qualified; refs. required. CEFEO, L. SHUMAN & CO., 315 Dearborn-st.

SALESMEN—BY OLD EST. CHICAGO JOBBING house, six star tea, cigar, and spice salesmen; state age, experience, last house represented, and territory; will pay large salary to men with good record. Address P 308, Tribune office.

SALESMEN—MEN OF GOOD ADDRESS AND ability for line of poultry and stock supplies. Salary and expenses. Sell dealers only. State experience, reference and references. GEO. H. LEE CO., Omaha, Neb.

SALESMEN—TO SELL OUR FINE GROCERIES in towns or country; profitable, steady; desirable headquarters for carload men; established 25 years; satisfaction guaranteed in all cases. LOVERIN & BROWNE, Chicago.

SALESMEN — FOR PEN CARBON COPYING books and other office specialties; fine side lines; easy sellers; liberal terms; cat. free. Model Mfg. Co., Box G, South Bend, Ind.

SALESMEN—WE HAVE THE GREATEST SELLers on the market and good men for Illinois; energetic salesmen make $5 to $20 each day; references. Address M 151, Tribune office.

SALESMEN—EX-GROCERS AND BUTCHERS, to sell computing scales in city or country. Call or write, REID & CO., 17 Quincy-st., Suite 306, Chicago, Illinois.

SALESMEN AND SOLICITORS—10 SIDE LINE men; $5 per day and more; sample weigh 2 oz.; references. Call R. 405, 225 Dearborn-st.

SALESMEN—TWO, TRAVELING; LIBERAL terms; salary and commission. J. A. SHEPARD, 1545 Michigan-av.

SALESMEN — DESIRING TO LOCATE, ANY city, as manufacturers' agent, permanent, lucrative business; worth investigating. M 501, Tribune.

SOLICITOR — TO SELL MACKINTOSHES ON club plan; good pay. Address O 106, Tribune.

SOLICITORS—ALL NATIONALITIES, TO DO OUTSIDE WORK FOR LARGE BANK; FIRST-CLASS REFS. ONLY WANTED; DO NOT APPLY UNLESS YOU HAVE BEST REFERENCES; LIBERAL PROPOSITION. ROOM 62, 70 LA SALLE-ST.

SOLICITORS—ON GUARANTEE AND COMMISsion; must be of good education and appearance, 651 Rand-McNally Bldg.

Boys.

BOY—16 TO 18 YEARS OLD; EXPERIENCE IN printing office unnecessary, but not necessary; state salary expected and give previous employment; good chance for the right boy. Address P 317, Tribune office.

BOY—EDUCATED BOY TO GIVE SERVICES IN college in return for course stenography; South Side. Address L 403, Tribune office.

BOY—FOR OFFICE; AGE ABOUT 16; MUST BE polite, willing; live South Side; state age, habits, nationality. Address P 209, Tribune office.

BOY—IN DRUG STORE; GOOD PAY. 67TH and Wentworth-av.

Trades.

ARMATURE WINDERS—FOR G. E.; 800 RAILway armatures, immediately; good pay. Apply 9314 Drexel-av., South Side.

DRAPERY WORKERS—FIRST-CLASS. CALL Friday morning, Chicago Portrait Co., 118 W. Jackson-blvd.

ENGINEER—AND CAPTAIN TO RUN SMALL steam boat; light summer work. Address, stating wages and references, E. S. PERRYMAN, Saugatuck, Mich.

FOREMAN AND ASSISTANT FOREMAN—FOR our jacketed can factory; must be thoroughly experienced in that line; state references. Address G. V. BRECHT B. S. CO., St. Louis, Mo.

GOOD STRUCTURAL IRON DRAFTSMAN AND estimator; state experience and salary expected. Address P 270, Tribune office.

GORDON FEEDERS—RYAN & HART CO., 22 and 24 Custom-House-pl.

HARNESS MAKERS—15 HANDS ON GOOD work; steady job and plenty of it. Hess & Hopkins Leather Co., Rockford, Ill.

INSTRUMENT MAKERS (SURGICAL)—8; EXperienced. SHARP & SMITH, 54 N. Clinton-st.

LITHOGRAPH PRESSFEEDERS — BEST wages; steady work. The Henderson Litho. Co., 418 Sycamore-st., Cincinnati, O.

MACHINISTS—BOTH VISE AND MACHINE hands; good wages and steady jobs are offered to the right men. Address The Bucyrus Company, South Milwaukee, Wis.

WANTED—MALE HELP.

Trades.

MACHINISTS—COMPETENT, FOR PACIFIC coast; heavy work; wages from $3 to $3.50, according to ability; a deposit or security covering cost of transportation will be required, which will be refunded at end of six months' service. Apply 800 McCoy Hotel.

MACHINISTS — RAILROAD SHOPS OUT OF city; good wages; permanent position guaranteed; competent and reliable men; free transportation. Room 6, Hotel Grace, southeast corner Jackson-blvd. and Clark-st.

PIANO POLISHERS—ALSO OILER OFF. APPLY Room 43, 24 Adams-st.

SHIRTMAKERS—EXPERIENCED, ON CUSTOM order work; steady work and good pay. J. F. WOODBRIDGE & CO., 133 S. Clinton-st., near Adams.

SPINNERS — 2 FIRST-CLASS BRITTANIA; 2 first-class Brittania turners; 2 first-class solderers. Inquire 811 Silversmith Bldg.

TRIMMER—IN FINE CUSTOM COATS. CALL Friday, 233 Market-st.

UPHOLSTERERS—2, FIRST-CLASS, FOR CAR work. 620, 225 Dearborn-st.

WALL PAPER PRINTERS—SEVERAL; FOR steady job. The Art Wall Paper Mills, 21st and Western-av.

WATCHMEN—FOUR GOOD MEN FOR SPEcial police service. Apply immediately, Room 400 Western Union Bldg., Jackson and Clark-st.

YOUNG MAN—EXPERIENCED IN NECKWEAR cutting. Address N L 231, Tribune office.

House Servants.

HOUSEWORK—JAPANESE FOR GENERAL housework; small family; highest wages; take Rock Island train to 9422 Longwood-av. MR. HINKLEY, Chicago.

YOUNG MAN AND WIFE—AS PORTER AND chambermaid; man experienced waiter. 5510 Washington-av.

Coachmen, Teamsters, Etc.

COACHMAN—COLORED, WITH REFERENCES, strictly sober and competent, single; none others need apply. Inquire rear 2237 Wabash-av.

DRIVERS—2, FOR LUMBER WAGON. S. W. cor. 33d and Wentworth-av.

TEAM DRIVERS—THREE; ONE FOR TRUCK, two for West Side; well acquainted with city. C. JEVNE & CO., 110 Madison-st.

Agents Wanted.

PUT ME OFF AT BUFFALO — BUT BEFORE going to the Pan-American exposition obtain the absolute protection afforded under our system at a nominal cost. Identification in case of sickness, accident, or death, credit reference, medical and legal attendance; $500 policy, including $6 weekly indemnity, good for an entire year, costs only $1; other amounts in proportion. Either sex between the ages of 16 and 65 years. $100,000 deposited with the insurance department protects policyholders under our system; all claims promptly and liberally settled; write for application blank. Registration is the modern safeguard; you cannot afford to be one day without its protection. Reliable representatives wanted everywhere; exclusive territory. The International Registry Company, 189 Broadway, New York.

SELLING GOODS BY MAIL

and filling the orders in your own home in spare hours is an interesting and profitable business; very small investment starts you and many make from $20 to $50 profit every week; we manufacture printing, giving references and age. Address N 145, Tribune office.

THE MONTAGU CO.,
80 Pond Building, Boston, Mass.

WE CAN PROVE THAT OUR GENERAL agents make $25 per day; no experience needed; our circulars teach you the business and our patented goods do the rest; you are making less than $300 per month write to us; don't waste stamps and money on catch-penny advertisements; we offer $50 to any person proving we do not send free samples at once on receipt of application, with full information to start right to work to earn $25 per day. Branam Co., S 279, Cincinnati, O.

AGENTS—"WONDER" ICE CREAM FREEZER; freezes 4 qts. 10 different flavors at one time, in less than 5 minutes with only 5 pounds ice; specially adapted to family use, yachts, campers, social gatherings, and vendors of ice cream; packed with 10 cans, ready for use, $2.50; special price to agents; for one sample, complete, only $1.75; exclusive territory given. C. T. Love Mail Co., Philadelphia.

AGENTS—HARPER & BROS. WILL NOW consider applications, when accompanied with references, for territory on their new popular price subscription edition of Mark Twain's writings. Address HARPER & BROS., Caxton Bldg., Chicago.

AGENTS GUARANTEED MONTHLY PROFIT weekly with our labor saver; $1 to $2 every hour; no talking; exclusive territory; business permanent; $10 outfit free; special proposition; particulars, with 500 money-making secrets, one dime. A. Waywell, Chappell Co., 53 River-st., Chicago.

AGENTS—ON SALARY OR COMMISSION; THE greatest agents' seller ever produced; every user of pen and ink buys it on sight; 500 per cent profit; one agent's sales amounted to $620 in six days; another $32 in two hours. Monroe Mfg. Co., 465, Largo, North Dakota.

AGENTS MAKE $50 WEEKLY; OUR LEATHER suspenders sell themselves; cannot wear out; neat and attractive; exclusive territory; we equip agents for success. Berry Mfg. Co., B 391, Cincinnati, O.

AGENTS—YOU WILL BE WELL REPAID FOR sending stamp for full particulars on starting mail order business; new system, practical, profitable. Karl Secy., Dept. E3, Cornwall-on-Hudson, N. Y.

WANTED—TO KNOW WHY YOU ARE WILLing to work for small wages when with one of our contracts you can make from $5 to $8 per day. Address N 373, Tribune office.

AGENTS WANTED—TO SELL BURGLAR proof sash locks that lock windows when partly open; permitting ventilation; samples 15 cents. OEFINGER & CO., 16 N. Canal-st.

AGENTS — TO SELL INTERCHANGEABLE ball-bearing, rubber tired steel carriage wheels; fit any

BOARDING AND LODGING.

South Side.

3323-ST., NEAR THE LAKE—TWO DESIRA- ble connecting rooms; lavatory; also single room; excellent home table; the best in Hyde Park; delightfully situated, one block east of I. C. station; reasonable. Apply at once.

WASHINGTON-AV.—NICELY FURNISH- rooms, with board; 1 block from Madison car; 1 block from I. C. R. R.; accommodations for a few table boarders.

BEAUTIFULLY FURNISHED ROOM TO QUIET refined gentleman by young people owning home. Address P 263, Tribune office.

3141 MICHIGAN-AV.— Rooms with board.

3455 DREXEL-BLVD.—LARGE FRONT ROOMS with board; $6 week. Tel. 742 Gray.

3141 MICHIGAN-AV.—NICELY FURNISHED rooms, with first-class table board.

3454 INDIANA-AV.—LARGE COOL ROOM WITH board; home cooking; reasonable. DOOLITTLE.

3132 LAKE-AV., CORNER OAKWOOD—BOARD; large room or suite; private lavatory.

3431 WASHINGTON-AV.—FRONT SUITE AND side rooms, with board; near I. C. and University.

3141 MICHIGAN-AV., NR. AUDITORIUM, LAKE front—Best first floor rooms, table and rate.

3131 MICHIGAN-AV.—HANDSOME DETACHED stone residence; board for refined people.

West Side.

3146 JACKSON-BLVD.—TO RENT—NICELY FUR- nished north and south rooms; excellent board; also table board.

3139 ASHLAND-BLVD.—PLEASANT FURNISH- ed rooms; every convenience; table best in market.

North Side.

1001 SHERIDAN-ROAD—FOR RENT, WITH board, pleasantly furnished rooms, single or en suite; communicating with bathroom; beautiful location; for gentlemen only.

3114 LASALLE-AV.—BEAUTIFUL ROOM; HOME cooking; moderate rates.

1126 CASE-ST.—SINGLE AND DOUBLE ROOMS, with board. MRS. KAUTZ. Tel. 1363 North.

3114 LA SALLE-AV.—ELEGANTLY FURNISHED rooms, with private bath; also single rooms; board.

1000 DEARBORN-AV.—NICELY FURNISHED room with board.

Hotels.

HOTEL TURNER, 33D AND WABASH-AV.— Most excellent one of the nicest and best lo- cated family-hotels on the South Side; rooms single or en suite, with or without private baths; elective table service; all modern improvements; con- venient to elevated, Indiana, and State-st. cars. 'Phone 408 South.

THE COLONIAL, 6225-35 MONROE-AV., THE best part of Woodlawn; 10 minutes to Chicago; C. R. R. express; one block from L road; restaurant in connection; rooms $10 per month and upward; suites with private baths, $15 per month and room plan. N. BARSALOUX, Mgr. Tel. Oak 1224.

NEW PRIVATE HOTEL, THE LOUVRE, 3611 Lake-av.—Most elaborately furnished; all mod- ern conveniences; hot and cold water; excellent table; beautiful single or double rooms; gymna- sium; big lawns, shade trees; facing lake; ½ block; 10 minutes from 12th Oakland. Two blocks cable.

THE HAYES, 64TH AND LEXINGTON-AV.— 1 block from S. R. elevated, I. C., and electric lines; steam heat; private baths. Tel. Oak. 656. Morican and Hayes, Managers.

GRANADA HOTEL, RUSH AND OHIO-STS. — Select neighborhood; European plan; very de- sirable rooms at extremely low prices during sum- mer months.

EDINBURGH HOTEL, 2124 MICHIGAN-BLVD. —Suites of two and three, also single, with pri- vate bath; very cool and quiet. Tel. 1038 South.

MIDLAND HOTEL, 167 MADISON-ST.—ROOMS with bath; 1 person, $10; 2 persons, $1.

Summer Resorts.

THE ALICE, PAW PAW LAKE, MICH.; PLEN- ty of shade trees, boating and bathing; everything first-class; newcoats free; $7 per week; special rates to parties. Address Box 337 Watervliet, Mich.

SUMMER RESORT ON BEAVER LAKE. AD- dress J. J. OPPLEIN, Hartland, Wis., Wau- kesha Co., Wis.

BOARD WANTED.

BOARD—BY A LADY OF CULTURE AND RE- finement, who can give the very best of care, room with board for herself and 5-year-old child, with a private family. Address, stating terms, P 264, Tribune office.

TO RENT—ROOMS.

South Side.

TO RENT—HANDSOMELY, NEWLY FURNISH- ed rooms; single or en suite; hot and cold water, bath; tele- phone; select house; private family; select neighborhood; references. 3330 Calumet-av., piano 1844 Calumet.

TO RENT—3 WASHINGTON-ST., ACCOMMO- dations for 2 gentlemen; rent $20 each; breakfast if desired; 10 to 20 per week; outside rooms; no tran- sients; no cooking; opposite Public Library.

TO RENT—NEW, ELEGANT FURNISHED PAR- lor, also small front room; suits or single; housekeeping privileges; bath. 2205 Calu- met-av.

TO RENT—3937 MICHIGAN-AV., ELEGANT, newly furnished rooms; every convenience; dou- ble or single.

TO RENT—$18 MICHIGAN-AV., PLEASANT front room; near Auditorium.

TO RENT—THE LUDGATE, 1641 WABASH-AV. Phone Hyde 882. [See Furnished Flats.]

TO RENT—1911 MICHIGAN-AV., ELEGANT parlor; furnished rooms; every convenience.

TO RENT—ROOMS; 1 OR MORE; ALL CONV.; cooking; all cars. 6047 Grand-blvd., Fl. 4, north.

West Side.

TO RENT—NICELY FURNISHED ROOMS, MOD- ern conveniences; reasonable. 15 Ashland-blvd., 2d fl.

North Side.

TO RENT—3 OR 2 ROOMS, FURNISHED OR unfurnished, north and south exposure, one block from express station of Northwestern L. 501 Ful- ton-st.

TO RENT—181 DEARBORN-AV., FURNISHED and unfurnished rooms; also front basement.

TO RENT—NICELY FURNISHED ROOMS. 365 E. Superior-st., cor. Lincoln Park-blvd.

TO RENT—2 ROOMS, GAS, AND BATH. 208 Adams-st.

Miscellaneous.

DO YOU WANT WE HAVE PERSONALLY IN- spected rooms and furnished flats, city over. Rotch Co., 624 ROOKERY.

TO RENT—ROOMS FOR TENANTS; TENANTS for rooms; personally examined; responsible, re- liable. Information Bureau, 163 State, Suite 73.

WANTED—ROOMS.

WANTED—TO RENT — GENTLEMAN AND wife, wishing to spend week in Chicago want large, cool room, with bath, for single or double; must be reasonable. Address P 280, Tribune office.

WANTED—TO RENT—TWO OR THREE UN- furnished connecting rooms with bath for single housekeeping; North or South Side; state full partic- ulars and price. Address P 256, Tribune office.

WANTED—TO RENT—FURNISHED ROOM OR room and board; medium rates; near Illinois Cen- tral, between 53d and 58th-sts. P 220, Tribune.

WANTED—TO RENT—BY YOUNG WOMAN, A pleasant, private family, South Side, between 35th and 47th-sts., Chicago. P 287, Tribune office.

TO RENT—HOUSES.

South Side.

TO RENT—3207 AND 3507A MICHIGAN-AV.; elegantly arranged for dressmaking establish- ment, and until recently occupied by Madame Frost, and further information apply to BAIRD & WARNER, 99 La Salle-st.

TO RENT—2618 MICHIGAN-AV.; A 10-ROOM and bath house; desirable location for ladies' boarding business, etc.; will make long lease. R. J. ANGHENRY, R. 718, 145 La Salle-st.

TO RENT—10-ROOM MODERN BRICK HOUSE; 3 baths; 4th and 46th-sts.; $35 per month. Apply 4717 Lake-av.

TO RENT—3623 S. CARPENTER-ST., 6-ROOM modern brick cottage, furnished; every conven- ience. W. L. PEARCE.

TO RENT—SMALL STONE FRONT 8-ROOM house; thoroughly modern; very reasonable. 3616 Calumet-av.

TO RENT—4017 WASHINGTON-AV.; RENT $100 per month. Apply on premises.

TO RENT—HOUSE, 374 JACKSON-BLVD., 10 rooms, bath. Apply 370 Jackson-blvd.

North Side.

TO RENT—MODERN STONE FRONT HOUSE, North side, one block from south end Lincoln Park; 9 rooms, steam heat and hot water supplied by own engine and attendance; mantels, grates, shades; $50. Renting office, 681 Wells-st.

TO RENT—UNFUR. HOUSE, 491 LA SALLE- st.; fine location; walking distance; 16 rooms and two baths; owner single, would board or room.

Summer Resorts.

TO RENT—NICE CLEAN 8-ROOM HOUSE, well, cistern, and cellar, with plenty of big shade trees, located on large farm in Lake Coun- ty, Ill.; one hour's ride, 35 miles, from Union depot; monthly tickets $9.25; rural free delivery of mail. Any one wish to spend a few weeks in a country where you can easily go to the city and get fresh milk, butter, eggs, vegetables, etc., call on JAMES NEAL, 906-208 Monroe-st., for particulars.

TO RENT—FLATS.

South Side.

TO RENT—4, 5, 7 ROOMS AND BATH, $18, $20, $25; 4 rooms, no bath, $14 to $18; steam, hot water, elevator. 3105 Calumet-av.

TO RENT — NICELY FURNISHED 4-ROOM flat, $25; also one block from Alley L. 1101 E. 35th-st.

TO RENT — HANDSOMELY FURNISHED 8- room apartment; bargain. 4239 Calumet-av., 3d floor.

TO RENT—5 ROOMS TO 8 ROOMS, $15.50 TO $23. Apply 3442 Cottage Grove-av.

TO RENT—STEAM HEAT, HOT WATER, GAS range, storeroom, etc.; $16 up. 2329 Calumet-av.

TO RENT—7 ROOM FLAT; $20; STEAM; 6-22 Island-av., opposite Jackson Park.

TO RENT—3812 VINCENNES-AV., ELEGANT 5-room flats. OWNER, 1st flat.

TO RENT—LENOX, SMALL FLATS, $15, $16; modern heat, etc.—3507 Cottage Grove-av.

TO RENT—3422 DREXEL-AV.—7 ROOMS; MOD- ern, 2d flat.

TO RENT—3731 LANGLEY, 4 TO 8 ROOMS, $20 up; steam, natural gas; cool corners.

TO RENT—NEW 6-ROOM APT., $16; 2 R., $11; 4 R., $20. 3326 Rhodes-av.

TO RENT—CASNOVA BLDG., 3922 49TH-ST., near Calumet-av.; 5-room flat, $12.

CITY REAL ESTATE.

FOR SALE—4 STORES INSIDE THE LOOP; cheap. Stickney and Chicago acres; 10 years' time. 29 Wash. Park; no one can undersell me. NELSON THOMASSON, 85 Dearborn-st.

FOR SALE—OR LEASE—MANUFACTURING and dock property; several small quantities; will advance money for building. H. H. WALKER & CO., 201 Tacoma Bldg.

SOUTH SIDE REAL ESTATE.

FOR SALE—CASH—NO TRADE— One of the finest corner residence properties on the South Side, 200x190 to 20-ft. court on Cottage Grove-av., be- ginning 276 ft. south of 43d-st.; pipe for improve- ment. Will make a "deep cut" in price if taken before July 10, 1901. Bargain seekers should in- vestigate. DUNLAP SMITH & CO., 100 Dear- born-st., exclusive agents. [B.]

FOR SALE—THE UNIMPROVED LAND SOUTH and adjoining Jackson Park, between Yates-av. and the lake and Jackson Park and 71st-sts., con- taining approximately fifty-four (54) acres, with riparian rights. For particulars apply to WIN- STON CO., Tacoma Bldg., 181 La Salle-st.

FOR SALE—FINE KENWOOD CORNERS— All well located; best class of surroundings; 2 fronts of from 50 to 180 ft.; good depth. TROTTER & KIMBALL, 132 La Salle-st.

FOR SALE—WOODLAWN-AV., BET. 56TH AND 57th-sts., 50 or 100x176. Kimbark-av., nr. 58th- st., lots 50x176. JAMES BRAMHS, apply to W. A. PRIDMORE, 234 La Salle-st.

FOR SALE — BARGAIN FOR $4,350,-6-FLAT building; rental, $600 a year; will net $500 a year; on South Side Elevated railroad; reasonable terms. R. PARKINSON, 1 New York Life Bldg.

FOR SALE—$2,900 BUYS A MODERN 9-ROOM residence on brick foundation, Evans-av., near 67th-st.

WATSON & BARTLETT, 100 Washington-st.

FOR SALE—$90 PT. FOR 50 FT. ON 92TH-ST., near Wabash-av.; worth double. WATSON & BARTLETT, 100 Washington-st.

FOR SALE—BARGAIN—10-ROOM HOUSE ON Bowen-av., near Grand-blvd.; very cheap; pos- session at once. OLIVER & SCOTT, 115 Dearborn.

FOR SALE—TO BUY A HOME ON THE BOULE- vards or in Kenwood district go to MATSON HILL, 414 Home Insurance Bldg.

FOR SALE—CHOICE FRONTAGES ON MID- way, near university. E. GOODRIDGE & CO., 86 Washington-st.

FOR SALE—"DREXEL," 6311 DREXEL; 12 flats; $14,000; rent, $1,800; cash, $2,000, bal. easy.

WEST SIDE REAL ESTATE.

FOR SALE—NON-RESIDENT HERE; MUST sell now, no matter how cheap; 5-room cottage, barn, and one lot; near Lake and Milwaukee- ave. JOHNSON & CO., 71 E. Clark-st., Room 15.

FOR SALE—ADAMS, BET. 48TH AND 50TH, 22x125, easily worth $500, but yours this week for $350. DAVIS & HALL, 84 Washington-st.

FOR SALE—CHOICE BUSINESS AND RESI- dence lots, Austin, Oak Park, and 45th-av.; bar- gains; must sacrifice. Delamater, 88 Washington.

NORTH SIDE REAL ESTATE.

FOR SALE—HOMES AT EDGEWATER—

COOLED BY LAKE BREEZES.

WHY LIVE IN THAT STUFFY FLAT?

I WILL ASSUME YOUR LEASE

and sell you a commodious home, just finished, of 8 to 12 rooms; large lot, plenty lawn space, shade, and fresh air.

JUST THE PLACE FOR CHILDREN.

PRICES $5,300, $5,600, $6,400, $7,000, $8,000 and upwards.

TERMS EASY.

Write, telephone, or call for full particulars.

ASK PEOPLE LIVING IN EDGEWATER HOW THEY LIKE IT.

Branch office at Edgewater, Evanston and Ca- talpa-avs., always open.

J. L. COCHRAN, 95 Dearborn-st.

Tel. Main 1695.

FOR SALE—A BARGAIN—

165-foot corner, two blocks north of Wilson-av., one block west of the lake, one block east of Sher- idan-road; owner must sell quick and will prac- tically give it away at $80 per foot; will divide. Address P 79, Tribune office.

FOR SALE—RAVENSWOOD—HOUSE, 3433 N. Hermitage-av.; 12 rooms, with bathroom and closets; cement basement; lot 50x165.

J. S. McDONALD, 601 Graceland-av.

NORTHWEST SIDE REAL ESTATE.

FOR SALE—WANT OFFER ON TWO PROMI- nent corners—must be sold: Evergreen and Augusta-sts. Fullerton and Powell, 110x116. Both would pay well if improved. KOESTER & ZANDER, 40 Dearborn-st.

FOR SALE—ONE-STORY BRICK STORE BLDG. next to school on North Side. Must be sold. KOESTER & ZANDER, 40 Dearborn-st.

FOR SALE—SNAP—50-FT. LOT, EAST FRONT, paved street, Irving Park; $800. Also 100 feet, $1,600. KOESTER & ZANDER, 40 Dearborn-st.

SUBURBAN REAL ESTATE.

FOR SALE—BUY A SHARE IN THE

MAYWOOD QUARTER BLOCK SYNDICATE.

$10 to $20 ft. property for less than $5 per ft. LARGE CORNER QUARTER BLOCK ONLY $650. Terms, $10 per month, 5 per cent interest. Located on the main avenues of Maywood, be- tween Madison and Harrison-sts.; both new streets graded; water mains in front of each block; electric lights; gas mains now being distributed. Maywood syndicate property is reached by the Chicago Great Western railroad, Madison-st. electric road, the Aurora, Wheaton and Chicago elec- tric road, now building through the property, and will connect with Northwestern "L" around the down-town loop. Go out today and look at these large, choice cor- ners; or take Madison-st. electric car to Fifth-av., Maywood. For plats and full particulars call or write

F. E. BALLARD & CO., 215, 34 Clark-st.

FOR SALE—WILMETTE— Special bargains in improved. Send for list and prices.

ASSETS REALIZATION CO., 1001 Ashland Block.

FOR SALE—$125 WILL BUY A BEAUTIFUL building lot on the hill at Wheaton, one block from depot, two blocks from school, and three blocks from college; $25 cash and $5 monthly; no balance; perfect title. 184 La Salle-st., Room 18.

FOR SALE—A MOST UNUSUAL BARGAIN—9- room strictly modern house, newly painted and papered throughout; lot 50x140; bargain; only $3,250. J. ANDREWS, 184 La Salle, R. 528.

FOR SALE—A FEW CHOICE BERWYN LOTS; paved street, water, sewer, gas, electric lights, cement walks; $50 cash, balance monthly. W. J. ANDREWS, 184 La Salle, R. 523. Res., Berwyn.

FOR SALE—ACRE LOTS ON WOODED HILLS at Palos Park; $300 and up; altitude 150 ft.; fare 15c. MONSON & CO., 144 La Salle-st.

FOR SALE—WINNETKA. GLENCOE. AND other north shore suburbs; Houses, lots, and acres. E. N. WEART & CO., 115 Dearborn-st.

FOR SALE—WILMETTE—CLEAR, TEN-ROOM house; barwain. Address L 561, Tribune office.

ACRE PROPERTY.

FOR SALE—BARGAIN IN ACRES—10 ACRES, near South Chicago. F. A. HENSHAW & CO., 95 WASHINGTON-ST.

FOR SALE—40 ACRES, SOUTH SIDE, N. OF 63d-st.; only $2,000 an acre; ripe for subdivision; 5 cents car fare. Address N K 410, Tribune office.

COUNTRY REAL ESTATE.

FOR SALE— FARMS. FARMS. FARMS. Four of the finest farms in a radius of 100 miles of Chicago. Will exchange one or all for good city property. Read descriptions of farms. Fine, 200-acre farm 1½ miles from Niles, Michi- gan; 2 miles from Buchanan, and 4 miles from South Bend, Grand Rapids, or Detroit city property. This is a choice farm; all under cultivation but 15 acres. 240 acres, 6 miles from Elkhart, Ind.; fine improvements; 100 acres of choice timber and pas- ture land; want good Chicago vacant or improved. 240 acres, 9 miles from Rochester, Ind.; all under cultivation; first-class improvements. Want good Chicago vacant ripe to improve. 370 acres, 4 miles from Buchanan, Mich.; good improvements; all under cultivation but 70 acres; good, rich, black land; want good Chicago vacant; might add some cash. For further information see SOUTHARD & TRAINER, 218 La Salle-st.

FOR SALE—150 IOWA FARMS; WRITE FOR list. GEO. H. GALLUP, Jefferson, Ia.

REAL ESTATE WANTED.

WANTED IMMEDIATELY ABOUT 100 acres within 25 miles of C. H., near r. r.; good transportation and bargain. J. C. MAGILL & CO., 181 La Salle-st.

WANTED—OWNERS WHO HAVE VACANT OR improved real estate on South Side, south of Englewood, send us price and description; we make a specialty of this property. W. F. HOWARD & CO., 100 Washington-st., Suite 403.

WANTED—IMPROVED SO. SIDE, VALUE $10,000, suitable for saloon; have clear, choice vacant corner, same value, near Chi. University and park; might assume small mortgage for good location. Address P 81, Tribune office.

WANTED—FOR CASH CUSTOMER, A RESI- dence, $8,000 up, in Buena or Sheridan Park, or 50 feet on Sheridan-road or east. W. T. J. PLUMMER & CO., 1800 N. Clark-st.

WANTED—IMPROVED CITY PROPERTY IN exchange for fruit ranch in Santa Clara County, California. Address P 54, Tribune office.

WANTED—SEND OR BRING IN YOUR PROP- erty; if cheap I can sell it. R. HUTCHINS, 85 Dearborn-st., Room 215.

WANTED—BEST HOUSE $5,000 WILL BUY, east of State, south of 35th-st. R. HUTCHINS, 85 Dearborn-st., Room 215.

WANTED—2 AND 3 FLAT BUILDINGS NEAR N. W. L., north Belmont-av., for cash customers. CALLAN & VARTY, 145 La Salle-st.

REAL ESTATE TO EXCHANGE.

$3,000 EQUITY [MTG. $1,550] CHOICE LAKE View vacant; one corner 33x125, and 50x125 in- side; want clear 2 or 3 flat bldg., N. S. preferred; will assume about $1,000. Address P 255, Tribune office.

MODERN BRICK RESIDENCE, CLEAR, FOR 2 flat; will assume or pay cash difference. KINNEY & STANDISH, 185 Dearborn-st.

WE SELL AND EXCHANGE EVERYTHING IN the way of real estate; equities a specialty. 84 La Salle-st. Tel. Main 1304.

EXCHANGE — CHICAGO IMPROVED FOR clear Florida. Address P 208, Tribune office.

REAL ESTATE LOANS.

BUILDING LOANS— We will make loans as small as $5,000 at 4½% where margin of security is unusually large. Can you pay a portion of your present loan? If so we can quote you very advantageous renewal rates. Prepayments allowed. No delay. We pass on security. If under foreclosure, save your equity by sale of property through us. REAL ESTATE DEPARTMENT. We have many clients with cash in hand looking for building loans at lowest rates. BUILDING LOANS AT LOWEST RATES. HENRY A. KNOTT & CO., 110 Dearborn-st.

MONEY TO LOAN WITHOUT COMMISSION ON Chicago and suburban property at 5 and 5½ per cent, according to security; liberal prepayment privileges if desired.

Building loans a specialty. Prompt attention given to applications.

ROSE & COMPANY, 108 Dearborn-st.

CHANDLER MORTGAGE COMPANY 167 Dearborn-st.

FIRST MORTGAGES BOUGHT AND SOLD.

FIVE AND ONE-HALF PER CENT. New apartment building bonds in denominations of $500 on sale.

110 DEARBORN-ST.

TO EXCHANGE—FOR CASH— I have a number of DESIRABLE properties on the South Side which I want to convert into money and money only. Can make prices that are attrac- tive. See me for particulars. CHARLES E. CHAAR, 184 La Salle-st. Specialty: "NEW METHOD" real estate sales.

MONEY TO LOAN ON CHICAGO REAL ESTATE at 5 and 5½ per cent; no attorney's fees; privi- lege of part or whole maturity and stop interest thereon. Building loans made. ROSE, QUINLAN & CO., 70 Dearborn-st.

BEST TERMS TO GOOD BORROWERS ON IMPROVED AND VACANT PROPERTY. BUILDING LOANS. PEABODY, HOUGHTELING & CO., 161 DEARBORN-ST.

ALWAYS HAVE MONEY TO LOAN ON CHI- cago real estate at current rates; no delay. GOLD MORTGAGES FOR SALE. CANNELL & McCLURE, 107 Dearborn-st. Lake View office, 1358 Clark-st., near Bowen.

MONEY TO LOAN— ON IMPROVED CITY PROPERTY. from 4 to 6 per cent, according to amount of security. MEAD & COE, 100 Washington-st.

MONEY LOANED WITHOUT COMMISSION AT LOWEST CURRENT RATES ON IMPROVED REAL ESTATE.

R. PRINDIVILLE, R. 617 Chi. Stock Exchange.

THE ROYAL TRUST COMPANY-BANK, 100 Jackson-blvd. MAKES BUILDING LOANS IN 24 HOURS.

5% —REAL ESTATE LOANS— 5½% No commission. No delay. Low rates. BUILDING LOANS—PROMPT INSPECTION. C. H. REINEMAN & CO., MORTGAGE BANKERS, 93 LA SALLE-ST.

MONEY TO LOAN— We have a large amount of Chicago money and will act promptly on all applications; lowest rates. MADDEN BROS., 204 Dearborn-st.

GREENEBAUM SONS, BANKERS, 82 and 85 Dearborn-st. LOANS MADE ON CHICAGO REAL ESTATE AT LOWEST RATES.

MONEY TO LOAN ON REAL ESTATE— GRAHAM & SONS, Bankers, Fire Insurance, and Steamship Agents, 134 W. Madison-st. Open evenings.

SHORT TIME 2D MORT. LOANS ON REAL EST. Defaulted mortgages bought. Notes discounted. GOFER, 805 Tacoma Building.

McLANE & GUNN, 100 WASHINGTON-ST.— Real estate loans; we pass on security; no delay; small expense; building loans made.

FOR SALE—FIRST MORTGAGES, GOLD, 6%, $250 to $2,000; will divide with brokers. Send for list. Tribune office, 31 Sun, Tribune office.

MONEY TO LOAN ON IMPROVED REAL ES- tate at 5 and 6 per cent interest. WALTER T. DWIGHT & CO., 95 Washington-st.

JOHN E. COLNON & CO., 90 WASHINGTON- st.—Loans on real estate; best terms; no delay; we own Majestic Building; have a specialty.

MONEY TO LOAN AT LOWEST RATES—PAYA- ble in currency. DUNLAP SMITH & CO., 100 Dearborn-st.

J. H. VAN VLISSINGEN & CO. MONEY to loan on Chicago real estate at lowest rates; im- mediate inspection. Second floor, 92 Dearborn-st.

HART & FRANK, 128 AND 130 WASHINGTON- st.—Loans on Chicago real estate and building loans made at lowest market rates. No delay.

FOR SALE—SIX PER CENT GOLD MORT- gages. Inv. Dept. SAM BROWN JR. & SON, 1001, 155 La Salle-st.

TO LOAN—5 PER CENT, ANY SUM, BUILDING loans; we pass on security; quick action. EDWIN WYNN & CO., 122 La Salle-st.

MONEY TO LOAN, LOWEST CURRENT RATES; no delay. WILLIS & FRANKENSTEIN, 104 La Salle-st.

LOANS ON IMPROVED REAL ESTATE IN Chicago at current rates. The Equitable Trust Co., Chamber of Commerce.

INTEREST RATES 4½ TO 6 PER CENT; WANT choice real estate loans; building loans made. KOZMINSKI & YONDORF, bankers, 73 Dearborn.

IF YOU WANT TO BUILD A HOME I WILL loan you money; plans, etc.; build and guarantee your home complete. Phil Lauth Jr., 124 La Salle.

MONEY TO LOAN ON CHICAGO REAL ES- tate at lowest rates. WM. D. KERFOOT & CO., 85 Washington-st.

MONEY TO LOAN ON approved Chicago real estate security. KNIGHT & MARSHALL, 97 Clark-st.

EDGAR M. SNOW & CO., 101 WASHINGTON- st., loan on Chicago improved real estate; lowest current rates; no delay; we pass upon security.

$500, $1,000, $1,500, $2,000, $5,000, $10,000, AND $20,000 to loan at current rates; no delay. Loans made. B. R. DE YOUNG & CO., 97 Washington-st.

MONEY TO LOAN IN ANY AMOUNTS; LOWEST rates; immediate inspection; special fund. HARPER & DEBOIS, 95 Washington-st.

WESTERN STATE BANK— N. w. cor. La Salle and Washington-sts. Loans made on Chicago real estate.

BAIRD & WARNER, 99 LA SALLE-ST., MAKE LOANS ON REAL ESTATE; LOWEST RATES. QUICK ACTION.

MONEY TO LOAN ON CHICAGO AND SUB- urban real estate, repayable monthly. OGDEN, SHELDON & CO., 34 Clark-st.

$50,000 TO LOAN, 4½ PER CENT, NO COMMIS- sion; sums $500 and upward, on improved vacant or farm property. Address P 255, Tribune office.

MONEY TO LOAN—$500 UPWARDS ON VACANT and improved Building loans made. WHITESIDE & WHITWORTH, 140 Dearborn-st.

MONEY TO LOAN ON VACANT AND IMP.; lowest rates. O. F. GIBBS & CO., 125 La Salle.

FINANCIAL.

SALARY LOANS— WITHOUT SECURITY.

WE GUARANTEE CONFIDENTIAL TREATMENT TO HONEST SALARIED PEOPLE.

Do you want to borrow money WITHOUT se- curity, AND KNOWLEDGE OF YOUR EMPLOYER or acquaintances? We can serve you QUICKLY, HONORABLY, and on the BEST TERMS. We make a specialty of loaning $20 to $100, but will accommodate you with any amount you desire and allow you to repay us in small weekly or monthly installments, or as best suits your convenience. An interview in one of our PRIVATE offices will convince you of our FAIR dealings.

NATIONAL FINANCE COMPANY, 218 La Salle-st., Suite 302. TEL. MAIN 4564. OPEN UNTIL 6:30 P. M.

LIFE INS. POLICIES PURCHASED—LOANS on same, 6%; endowment, tontine, and distribu- tion policies discounted at 6%; give higher cash and loan values than companies; real estate loans, 4 to 6 per cent. JOHN V. FOX, 108 Dearborn-st.

SALARY LOANS QUICK. No indorser or mortgage. Confidential and courteous treatment. Best terms easy payments. J. A. BREWER & CO., 34 Adams-st., Suite 23.

LIFE INSURANCE POLICIES PURCHASED— Loans on same, 6 per cent per annum. Give larger cash and loan values than companies. RICHARD HERSELEY, 171 La Salle-st., R. 813. Established 1874.

MONEY LOANED SALARIED EMPLOYES without mortgage, without indorser; quickly, quietly; easy rates, easy payments. E. M. BENNETT & CO., Suite 21, 84 Adams-st.

LOANS TO ALL CLASSES OF SALARIED PEO- ple; low rates and easy payments; quick results; confidential; call or write. Railway Employes' Supply Co., R. 501, 205 Dearborn-st.

SALARIED PEOPLE, RETAIL MERCHANTS, teamsters, boarding-house keepers, etc., fur- nished money without security; easy payments. TOLMAN, 1022 Masonic Temple.

MONEY LOANED SALARIED PEOPLE HOLD- ing permanent positions with responsible con- cerns on their own names at half rates; amounts and payments to suit. 1010 Atwood Building.

PRIVATE PARTY LOANS MONEY TO HONEST salaried people, shop and factory hands, railroad employes, etc. R. 840, 125 La Salle-st.

YOU CAN GET ALL THE MONEY YOU NEED at Stelzer's; quick and WAY DOWN COST; if employed. PECK, 215 Dearborn-st.

FOR SALE—FIRST MORTGAGE, $250; 7%; guarantee title. Address P 245, Tribune office.

PRIVATE PARTY WILL LOAN HONEST SAL- aried employes. Room 71, 103 Randolph-st.

SALARIED PEOPLE, DON'T BORROW MONEY at 10% per month; I loan at 6%. H C 421, Tribune.

BUILDING MATERIAL.

5,000,000 FEET NEW AND USED BOARDS, FINE and maple flooring, planks, joists, timbers, lath, shingles, doors, sash, mantels, bricks, stone sills, tanks, washstands, closets, bathtubs, and nearly everything; Western Wrecking and Lum- ber Co., 35d-st. and Wentworth-av. Tel. So. 453.

MISCELLANEOUS.

BAND AND OFFICERS' PARTIES FOR ALL theatrical boats. PROF. CHARLES E. CLES, 2332 Dearborn-st.

PERSONAL PROPERTY LOANS.

DO YOU WANT MONEY? IF SO, CALL ON ALPHEUS M. SMITH, INVESTMENT BANKER, 100 WASHINGTON-ST., ROOM 901.

You can borrow any amount you want on EASY TERMS, AT LOWEST RATES, ON FURNITURE, PIANOS, HORSES, CAR- RIAGES, ETC., WITHOUT REMOVAL. ALSO TO SALARIED PEOPLE WITHOUT MORTGAGE.

Payments arranged to suit convenience of bor- rower; partial payments can be made at any time, reducing interest accordingly. No charge taken out in advance. You get the full amount of the loan in cash. You can deal with us quickly, privately, satis- factorily, and confidentially. It will be to your advantage to call at my office before borrowing elsewhere.

ALPHEUS M. SMITH, INVESTMENT BANKER, 100 WASHINGTON-ST., ROOM 901. TELEPHONE CENTRAL 2121.

MONEY. MONEY. MONEY.

ARE YOU IN NEED OF MONEY? IF SO, YOU CAN BORROW ANY AMOUNT YOU WISH FROM $20 TO $1,000 ON THE FOL- LOWING SECURITY, LOCATED ANYWHERE IN COOK COUNTY, ON HOUSEHOLD FURNITURE, PIANOS, HORSES, CARRIAGES, WAGONS, WAREHOUSE RE- CEIPTS, OR ANY OTHER GOOD SECURITY. THE PROPERTY TO REMAIN UNDISTURBED IN YOUR POSSESSION. YOU CAN GET YOUR MONEY THE SAME DAY YOU MAKE APPLICA- TION AND WITH NO PUBLICITY. LOAN CAN BE PAID BACK IN ANY INSTALLMENTS THAT SUIT YOUR CONVENIENCE. CHARGES ARE SO MADE WILL LESSEN THE COST OF THE LOAN. THERE ARE NO RESTRICTIONS ON MONEY. MOVING YOU PREFER. NO CHARGE OF ANY KIND TAKEN OUT IN AD- VANCE. YOU RECEIVE THE FULL AMOUNT OF THE LOAN IN CASH. MAIN OFFICE OF THE CHICAGO MORTGAGE LOAN CO., 170 DEARBORN-ST. THE CHICAGO MORTGAGE LOAN CO., 161 W. MADISON-ST., ROOM 12.

LIBERAL ADVANCES, WITHOUT DELAY, ON FURNITURE, PIANOS, HORSES, WAGONS, CARRIAGES, ETC. OR ON PERSONAL PROPERTY OF ANY KIND, WITHOUT REMOVAL. LOWEST AMOUNTS AND FAVORABLE TERMS. FAIR AND COURTEOUS TREATMENT AT THE OFFICES OF FIDELITY MORTGAGE LOAN CO., 124 MONROE-ST., COR. WENTWORTH-AV., ENGLEWOOD. 801 W. 63D-ST., COR. WENTWORTH-AV., ENGLEWOOD. BEFORE BORROWING CALL AND SEE US AND YOU WILL FIND IT GREATLY TO YOUR ADVANTAGE.

ENGLEWOOD OFFICE OPEN EVENINGS.

RELIANCE LOAN CO., 100 Washington-st., Room 504. Title and Trust Building.

SOUTH SIDE OFFICE— 110 47th-st., corner State-st.

WEST SIDE OFFICE— 507 W. Madison-st., Room 2, corner Ogden-av. Loans made on furniture, pianos, horses, wagons. Property left in your own possession. Our South Side office open Saturday evenings until 9 o'clock to accommodate people living on South and West Sides. Lowest rates in city. BEST TERMS TO GOOD BORROWERS.

AMERICAN LOAN CO.— ROOM 75, HARTFORD BUILDING. 140 DEARBORN-ST., CORNER OF MADISON.

MONEY loaned salaried employes on your note. LOANS made on diamonds, watches, pianos, etc.

MONEY LOANED on furniture, pianos, horses, fixtures, etc., anywhere in Cook County, without removal, for one month to one year; lowest rates. NO OTHER CHARGES. You can repay as you desire. Call and see us; no publicity; honest dealing. AMERICAN LOAN CO.

MONEY— MONEY. 3 PER CENT PER MONTH ON Diamonds, watches, jewelry, sealskins, musical instruments, guns, revolvers, silverware, pianos, bric-a-brac, and any kind of merchandise of value. FROM $10 TO $5,000.00. NO WAITING Remember, only 3 per cent per month at 231 SOUTH CLARK-ST. WEBER BROS.

512 FIRST NATIONAL BANK BLDG. 512 Low rates and square dealing to responsible peo- ple on household goods, warehouse receipts, etc. Full information cheerfully given, or write and we will call. CHICAGO SECURITY & CREDIT CO.

CHEAPEST RATE IN CITY— LOANS ON FURNITURE, PIANOS, HORSES, ETC. 167 DEARBORN-ST., ROOM 504. 555 Lincoln-av., cor. Belmont-av. [Branch offices open evenings until 8:30.]

MONEY LOANED PRIVATELY ON FURNI- ture, pianos, horses, carriages, without removal, at lowest rates. If you want money and friend, you call on us. Time, 1 to 12 months. Call or write. Time and payments to suit borrower. A. H. WILLIAMS, 69 Dearborn-st., Room 29.

ALL HONEST PEOPLE CAN LOAN ON FURNI- ture, pianos, horses, wagons, carriages without removal. Rates 1 per cent per month. Part of these loans taken up at half the usual rates. If you present this add. in person to us. CHARLES SHARDSON, 142 La Salle-st., R. 2, Old Block.

LOANS ON WATCHES, DIAMONDS, AND JEW- elry at lowest rates. SLATTS & POPE, Reliable American pawnbrokers, 107 S. Clark-st.

MINES AND MINING.

IF YOU WANT TO HEAR OF TWO OF THE best mining propositions in the city, call on us. O. F. GIBBS & CO., 125 La Salle-st.

J. DUNRAVEN YOUNG, ANAL. CHEMIST AND assayer. 1783 Monadnock. 'Phone Har. 2426.

EXCURSIONS AND TRAVEL.

MAINE STEAMSHIP COMPANY — DIRECT line to Portland, Me., connecting with all rail- road and steamship lines to all summer resorts. Steamships "Horatio Hall" and "North Star" (new, ready for business July 1). Leave pier 32, East River, foot of Spring-st., every Tuesday, Thursday, and Saturday at 5 p. m. Steamers fitted with every modern improvement for the com- fort and convenience of passengers. Ticket office, 290 Broadway, corner Reade-st. General office at new pier 32, HORATIO HALL, General Manager.

STEAMSHIP LINES.

Ocean Navigation.

AMERICAN LINE— NEW YORK—SOUTHAMPTON—(LONDON). Sailing Wednesday at 10 a. m. Shortest and most convenient route to London. Excellent connection for Paris.

SPANISH CLAIM UNJUST USAGE.

Say They Are Discouraged from Returning to Philippines by Americans.

STEAMER RATES QUOTED.

Costs as Much to Go from Barcelona to Manila as Round Trip the Other Way.

GENERAL NEWS OF CAPITAL.

WASHINGTON BUREAU CHICAGO TRIBUNE, Washington, D. C., July 3.

Spaniards Say They Are Discriminated Against at Manila.

The State department has received a curious complaint made by the Spaniards of what appears to them to be the discouragement of the return of the Spaniards to the Philippines. The private steamship lines which ply between Manila and Spanish ports are charging what are said to be exorbitant rates, and the Spaniards have a suspicion that the steamship companies are encouraged to this by American officials, who wish to keep Spaniards away from the Philippines.

The State department people, of course, know nothing about the situation at Manila, and say that the army authorities are alone in a position to know of any collusion which exists. The War department people say that such a suggestion as coming from the Spaniards is entirely unjustified. The army officers at Manila have nothing to do with the rates charged passengers of private steamship lines plying between Manila and other ports.

It is said the rate from Manila to Barcelona and return is $397, Spanish gold; the rate from Manila to Barcelona is $274, and from Barcelona to Manila $397. In this way the resident of Manila who wishes to return to that city can visit Barcelona and return at the same price as his relative in Barcelona would have to pay for the trip from Barcelona to Manila. The rate from Singapore to Manila is $350.

The army officers say that this rate has been in force for some time. Some of the Spanish residents who return to the old country are said now to be anxious to go back to the Philippines, especially as the situation is pacifying and the prospects of business are excellent.

Census Office Will Soon Issue Farm Statistics.

Within a few days the Census office will issue the first of a series of bulletins relating to the ownership of farms and the value of farm products. These bulletins, which will deal with the farm subjects exhaustively, will show whether or not there is any foundation for the claims that the land of the country is going into fewer hands each year, and that those who owned farms a few years ago are becoming tenants, and, therefore, less prosperous citizens. It will not only show the number of farmers who are living on their own farms, but it will show the average area of each farm, together with the value of the products. These figures will give some idea as to the income of the farmers of the country. This data will be compiled in such a way that it can be compared easily with the data of the same character which was collected during the census of 1890.

South Dakota's Great Increase in Manufactures.

Director Merriam today issued a bulletin relating to the manufacturing industries of South Dakota. It shows a wonderful increase in the number of industrial establishments in the State, also in the amount of capital invested, giving the total value of products at $12,229,489, an increase in the decade of 115.2 per cent, the figures in 1890 being $5,682,748. There was an increase also of 226.3 per cent in the number of establishments. Fuller details appear in the following table:

Items—	1900.	1890.	Per ct. of inc.
No. of establishments.	1,338	409	226.3
Capital	$ 7,577,895	$3,207,796	136.2
Wage earners, average number	3,121	2,011	55.2
Total wages	$ 545,269	$ 332,698	63.9
Miscellanea's expenses.	470,861	268,214	75.6
Cost of materials used.	7,827,110	3,523,840	122.1
Value of products, including custom work and repairing	12,229,489	5,682,748	115.2

President McKinley today signed the commission of Frederick V. Martin of Attica, Ind., as Commissioner of Immigration of Porto Rico. The commission pays a salary of $2,500, and after receiving instructions Mr. Martin will leave for San Juan, where his headquarters will be located. He was recommended for appointment by Representative Landis.

Yellow Fever Disappears with Mosquitoes.

Major W. C. Gorgas, surgeon of the army, has made a report to the Secretary of War on his raid on mosquitoes in Havana. That medical officer attributes the spread of yellow fever to that winged insect. He says there has been marked improvement in the public health of the city. There is a material reduction in the monthly death rate, due entirely to the sanitary regulations which are now strictly enforced in the city. There have been remarkably few cases of yellow fever and no cases of the disease were reported on June 1. This is the first time in the history of the city when yellow fever has not been prevalent to a large extent during the present month. Major Gorgas says that this condition was due to the fact that a large amount of money and labor has been expended in the destruction of mosquitoes, which are carriers of the diseases. A force of seventy-five men has been employed in this work and 14,000 gallons of oil have been used in preventing the propagation of mosquitoes.

Major Charles H. Krauthoff, commissary at Vancouver Barracks, was today ordered to Chicago as Chief Commissary of the Department of the Lakes to relieve Captain William H. Hart. He will also relieve Captain Hart as Purchasing Commissary at Chicago and perform the duties of this office until the return of Lieutenant Colonel Abiel L. Smith.

Yearly Food Supply of Average Parisian.

Here is the official average of what a Parisian eats and drinks in one year: Two hundred and forty-two eggs, 19.62 pounds of butter, 3.05 pounds of ready-cooked butchers' meat, 34.92 pounds of fish, 154.70 pounds of beef, 25.38 pounds of pork, and 27.33 pounds of fowl and game. This gives a daily average of two-thirds of an egg, 380 grains of butter, 57.12 grains of ready-cooked butchers' meat, 669 grains of fish, 6.81 ounces of beef, 1.11 ounces of pork, and 1.21 ounces of fowl and game. The Parisian drinks in a year 1.89 gallons of alcohol, 3.07 gallons of beer, 1.48 gallons of cider, and 44.9 gallons of wine. This gives a daily average of .0207 pint of alcohol, .067 pint of beer, .0834 pint of cider, and .99 pint of wine.

Pension Clerks Who Didn't Meet a New Commissioner.

The heated controversy that is being carried on in the columns of the press between Commissioner of Pensions Evans and General Daniel E. Sickles and the consequent revival of interest in the question of Commissioner Evans' retention of the commissionership, has brought to light a story of Pension office doings that is, to say the least, exceedingly apropos.

There are in the Pension bureau, be it said, a number of clerks with an eye to the main chance, who always occupy a position on the fence, so, as Commissioner Evans said when he told the story the other night: "The Indians always have one ear to the ground listening for the footsteps of an incoming commissioner."

One day a short time ago, when the name of Representative Peters of Kansas was being discussed as the probable successor of Commissioner Evans, it was telegraphed from Topeka that he had been "summoned" to Washington to confer with the President, a wag in the bureau took occasion to mention in the presence of a dozen or so clerks known to the initiated as "professional welcomers" that Representative Peters would arrive by the 3:10 train the following afternoon, adding a bit of "strictly inside information."

One clerk noted for the ease and grace with which he has vaulted the barrier, not being familiar with the appearance of Mr. Peters, hurried to a down-town photograph gallery where portraits of statesmen are sold singly or en masse and proceeded to study the lineaments of Commissioner Evans' probable successor. The next day at noon the wise ones individually furbished up their stock of excuses and selecting the least time-worn of the lot repaired to their respective chiefs and secured leave for the rest of the day. Three o'clock found them assembled at the Pennsylvania station looking through the bars of the station gates awaiting the arrival of the particular train and its distinguished occupant, and eyeing each other with surprise and suspicion. The 3:10 train arrived, but not so Mr. Peters, and after waiting around aimlessly for some time a suspicion began to filter into the understanding of the anticipatory clerks, and they departed by different routes for their respective homes, to appear at the office the next morning looking foolish.

The climax in the affair was reached when the clerk before mentioned, whose agile changes of base have been so often remarked, and who passed several hours in communion with Representative Peters' pon trait, was heard to condemn, as he prodded the geometrical center of his left palm with the index finger of his right hand, "the iniquitous and underhand methods employed by the vile and scurrilous critics and traducers of the noblest of public servants and flower of Southern chivalry, the Hon. H. Clay Evans."

Assignment of Regulars Returning from Philippines.

Secretary Root issued an order today carrying into effect the recommendations of General Miles for the distribution among army posts in the United States of the regular troops recently ordered home from the Philippines. Headquarters of the Fourth Cavalry will go to Fort Assinniboine, two squadrons to the Department of Dakota, and one squadron to the Department of the Columbia. Of the coast artillery companies the Twenty-ninth and Thirtieth will go to the Department of California and the Thirty-second and Thirty-third to the Department of the Columbia.

Of the field artillery the First Battery will go to the Presidio of San Francisco. The Eighth Battery to Vancouver Barracks, the Tenth Battery, whose commander, Captain Reilly, was killed before Pekin, to Fort Walla Walla, Wash; the Twelfth Battery to Fort Douglas, Utah; and the Thirteenth Battery to Fort Logan, Colo.

The returning infantry regiments will be distributed as follows: Fourteenth—Headquarters and Third Battalion to Madison Barracks, N. Y.; two companies of the Second Battalion to Fort Porter and two companies of the Second Battalion to Fort Niagara, N. Y. Upon arrival of the companies of the Fourteenth at Fort Porter, Company H of the Fifteenth will take station at Fort Ontario, N. Y. Eighth—Headquarters to Fort Douglas, Utah; Second and Third Battalions to the Department of Colorado. Twenty-third—Headquarters to Fort Logan, Colo., one battalion to the Department of Colorado, and one battalion to the Department of the Missouri.

When the returning regiments reach San Francisco their respective Colonels will designate the posts to which troops, companies, or batteries will be assigned when they have not been so designated in the orders. The orders also direct that Troops A and C of the Thirteenth Cavalry, just organized, be transferred from the Department of Dakota to the Department of the Missouri. One troop of the Eight Cavalry from Fort Riley, Kas., to Fort Reno, Ok., and one troop of the same regiment from Fort Riley to Fort Sill, Ok.

Will Allow Chinese Reformer to Enter Country.

Commissioner General Powderly today decided to admit Su Shin Chin, the Chinaman who has been detained at San Francisco, pending the determination of the question as to whether he should be permitted to come into this country. He is admitted on the ground that he is a student and a traveler. Great interest attaches to this case because the influence of the Chinese government, through Minister Wu, had been brought to bear to have Su Shin Chin sent back to China, where he would fall into the hands of the Chinese government.

Su Shin Chin is what is known in China as a reformer and he represents that portion of the Chinese people who believe in progress and advance. In advocating the reforms he believed would advance the interests of China he gained the enmity of his government and the officials attempted to arrest him.

Su Shin Chin succeeded in leaving China and making his way to this country, and the Chinese government knew nothing of his whereabouts until he reached San Francisco. Then tremendous influence was brought to bear to have Su Shin Chin sent back to China, where he would be beheaded, it was believed, as a punishment for the part he took in seeking to inaugurate reforms in China.

Maj. Pruden Returns to Post in White House.

Major O. L. Pruden, who was the assistant secretary to the President for some time past, and was recently appointed a paymaster in the regular army, today resigned his army position and returned to the old duties at the White House. For personal and business reasons Major Pruden did not find army life congenial, and as his position at the White House, which was to be filled by the appointment of the late Adelbert S. Hay was still vacant, the President reappointed Major Pruden to his old place.

TO ISSUE MEMORIAL APPEAL.

Washington Association Will Ask Assistance in Erecting Washington Building.

Washington, D. C., July 3.—The George Washington Memorial association tomorrow will issue a general appeal for assistance in the erection of the building to the memory of Washington. This society has the cooperation of the National Academy of Sciences and the Washington Academy of Sciences. The purpose of the movement is to make the memorial building a center of research and learning, and it is hoped that it may prove to be the foundation of a national university such as Washington himself had in mind.

Dr. D. C. Gilman of Johns Hopkins is to be director, and among the trustees are:

Dr. A. T. Hadley, President Yale University; Dr. William R. Harper, President University of Chicago; Mrs. Phœbe A. Hearst, regent University of California; Dr. Cyrus Northrop, President University of Minnesota; and Dr. George M. Sternberg, Surgeon General U. S. A.

B. L. PRENTISS SUED BY WIFE.

Action for Separate Maintenance Begun —L. E. Larson Asks for $20,000 Damages.

Benjamin L. Prentiss, formerly of the Meade & Prentiss Cycle company, is defendant in a varied assortment of suits at court. He was arrested on June 25, when, it was alleged, he was about to elope with Mrs. L. E. Larson, 40 Clark street. Now his wife, Mrs. Lula B. Prentiss, has brought suit in the Circuit Court for separate maintenance, and L. E. Larson has begun action for $20,000 damages against Prentiss for the alleged alienation of Mrs. Larson's affections. Mrs. Prentiss says her husband possesses a fortune of $100,000, but has not provided for the support of his wife and their three children. They were married in Milwaukee in November, 1896. Judge Dunne issued a writ restraining the defendant from leaving the State and enjoining him from transferring any of his property. Mr. and Mrs. Prentiss lived at 740 South Sawyer avenue.

Reduced Rates for the Fourth.

The Michigan Central, "The Niagara Falls Route," will sell tickets on July 3 and 4, good returning until July 5, at greatly reduced rates. City Ticket Office, 119 Adams street, Chicago.

SCHOOLS SAVE ON COAL.

BIDS 20 TO 45 CENTS LOWER THAN FOR LAST YEAR.

Board of Education Committee Recommends Letting Contracts for Indiana Block — Prices Made on 60,000 Tons or Less, as Needed—Figures on Anthracite from 10 to 35 Cents Higher—Trustees May Rescind Action Toward Assistant Superintendents.

From 20 to 45 cents a ton will be saved by the Board of Education on Indiana block coal over last year's prices if the recommendation of the Buildings and Grounds committee on the coal bids opened yesterday are adopted. The following bids were recommended by the committee, and they will be passed on at the meeting of the board next week:

District No. 1—Alwart Bros.	$3.20
District No. 2—Anthracite Bituminous Coal company	3.00
District No. 3—W. P. Utley & Bro.	2.95
District No. 4—W. P. Utley & Bro.	3.00
District No. 5—Weaver Coal company	3.30

The bids were for 60,000 tons or less, to be delivered as needed. Last year all bids for Indiana block were awarded at $3.40.

In addition to the soft coal bids opened, the committee recommended that contracts be let for 10,000 tons of anthracite, at prices of $6.25 and $6.50, according to size, to the following firms:

District No. 1	Alwart Bros.
District No. 2	Anthracite Bituminous Coal Co.
District No. 3	O'Gara, King & Co.
District No. 4	Peabody Coal company
District No. 5	Weaver Coal company

Last year's contracts for anthracite were let at about $6.15. The bid of Thomas Fitzgerald for Indiana block at $3 was rejected because of a failure to comply with the requiremens of a $1,000 deposit with the bid.

Board May Rescind Action.

An unconfirmed report was circulated in the rooms of the board yesterday that the action of the trustees at their last meeting, by which only ten of the fourteen District Superintendents were reelected, will be rescinded next week. It was said that at the next meeting of the School Management committee, where disaster first overtook the District Superintendents, a resolution will be proposed which will relieve Superintendent Cooley of the task of dismissing those who were not elected. No confirmation of the report could be obtained. Superintendent Cooley is out of the city, and no one about the room of the board yesterday competent to judge would venture a guess as to what would be done. Most of the members of the School Management committee have left the city to spend the Fourth, and no meeting will be held until next week.

Want a School Transferred.

A petition to have the Carpenter School transferred has been received by the board. The school is in District Superintendent Wesley W. Speer's territory. The transfer is asked to avoid the fads which, it is claimed, have crept into the teaching methods there.

W. G. CAMPBELL FREED FROM OLD FORGERY INDICTMENTS.

Original Writs Were Stolen and Judge Tuley Discharges the Prisoner—Little Chance of Prosecution.

Walter Greer Campbell, indicted for forgery in 1896, was set free yesterday by Judge Tuley. An order of the Criminal Court made in 1892 and the loss of the original indictments formed the basis of the order, discharging Campbell from the custody of the sheriff and setting aside the obligations of the bail bond of $6,000 on which Campbell was released from the County Jail two days ago.

There are now no charges against Campbell in the Criminal Court, and it is not probable that efforts will again be made to indict him.

The loss of the indictments would not have invalidated them had they been spread on the records of the clerk. This, however, had not been done, because of an order of the court in 1892 releasing the Criminal Court clerk from the necessity of recording the indictments in certain charges, among which was the charge of forgery. Consequently, the indictments against Campbell were not recorded.

Judge Tuley's action recalls the mysterious theft of a number of indictments from the office of the State's Attorney during the progress of the first Luetgert trial four years ago. Over sixty indictments were taken, and no trace has ever been secured of them.

Campbell had been indicted on the charge of forging a contract purporting to give him exclusive rights in the sale of an invention for welding steel by electricity, and which he is alleged to have represented to be worth $1,000,000. He was alleged to have had several copies of this contract and to have put them up as collateral for money and goods, victimizing a number of wealthy men for large amounts. Several weeks ago he was apprehended in Cincinnati and returned to Chicago for trial.

CONWAY, MASS., TO DEDICATE MARSHALL FIELD LIBRARY.

Chicago Merchant, Donor of Building, Books, and Endowment, to Be Guest of Honor at Exercises July 13.

Marshall Field will be the guest of honor at Conway, Mass., on July 13 at the dedication of the Field Library, presented to the town by the Chicago merchant as a memorial to his parents, John and Fidelia Nash Field, who formerly lived at Conway. The presentation speech will be made by the Rev. C. B. Rice of Danvers, Mass., in behalf of the donor, and the library will be accepted for the town by the Rev. E. F. Hunt of Conway. The corner stone of the library was laid on July 4, 1900. The building will not be completed until Aug. 1, but as Mr. Field sails for Europe on July 17 it was thought best to advance the dedication that he might be present. The cost of the structure has been more than $100,000, and Mr. Field will make an initial gift of 6,000 volumes. He also will add an endowment of about $60,000 that the library shall be kept up permanently. Mr. Field is at present in Manchester, Mass., whence he will go to Conway.

ARRESTS MAN IN RESTAURANT.

Lieutenant O'Connor Startles Diners When He Makes George E. Clayton Prisoner on Swindling Charge.

Customers in a Clark street restaurant were startled yesterday afternoon when Lieutenant O'Connor entered. The Lieutenant looked about the room several minutes and then stepped up to a well dressed young man who was eating at one of the tables.

"My friend, after you have finished your meal, you will please accompany me."

At the Desplaines Street Police Station he gave his name as George E. Clayton. Clayton has been sought for by the police several weeks, and it is said that numerous complaints have been made against him. The prisoner stopped at the Grand Central Hotel, Canal and Madison streets, up to two weeks ago. While a guest there he made the acquaintance of O. C. Olson, and, it is charged, fleeced the man out of $250. He also forgot, it is said, to pay a board bill of $19, and for this offense additional charges were preferred by the proprietor, A. Seixas.

MURDER SCARE IS A FARCE.

Martin Bradley Goes Away, Neighbors Become Alarmed and Summon the Police.

Because Mathew Bradley of 131 Thirty-ninth street did not take all his neighbors into his confidence when he left town the police were given a murder scare yesterday. Bradley owns a news and cigar store, sleeping in the rear, and when his place was found locked yesterday morning rumor got busy. Soon Bradley and his dog had been murdered for the storeman's wealth. Then the police came and broke in the door. Then came also word Bradley had been called out of town on business. Then everybody went

WOES MULTIPLY FOR CONSTABLE.

Louis Greenberg Must Answer to Bar Association; May Involve Lawyers.

ARREST AND A NEW SUIT.

Collection Agent Is Served with Three Warrants Charging Malfeasance.

TELLS STORY OF SEIZURE.

Troubles are multiplying for Louis Greenberg, attorney and constable. The charges against the collection agent will be taken up by the Chicago Bar association. He was arrested yesterday on three warrants charging malfeasance, and another suit for $10,000 damages was filed against him.

Greenberg, who has been working under the direction of the Meyer Collection agency, is charged with overstepping the limits of the law in levying on the property to satisfy a physician's bills, the collection of which is a specialty with the agency. William S. Cameron and A. P. Clark Matson, attorneys for the agency, also may become involved.

Cameron and Matsen are codefendants in two suits, each for $10,000, brought by F. F. Arnold and Mrs. Emma Lewis of Austin. The allegation is made that Constable Greenberg, at the instigation of Cameron and Matson, went to the home of Arnold in Austin and levied on furniture to the amount of $200 to satisfy a judgment on a physician's bill for $19.

Tells Story of Seizure.

"The lawyers for this collection agency took the bill of two Oak Park physicians to Justice Hoagland on the North Side," said Walter G. Kraft, brother-in-law of Mrs. Arnold. "When judgment was rendered a schedule of exemptions was filed with the same justice. On June 15 the constable came and took away things that were mentioned in the exemption list and also appropriated some things belonging to Mrs. Emma Lewis, who is a sister of Mrs. Arnold.

"Mrs. Arnold's clothing was taken and the table cloth was pulled from the table with the silverware and china in it. The constable said the schedule of exemptions was no good. For ten days we tried to replevin the property, but it was hidden. Then suit was begun against Cameron and Matson, who had the collection in hand, as well as against the constable and Dr. Tope and Dr. Worthington of Oak Park."

Will Investigate the Case.

The charges in the case came to the notice of M. L. Coffeen, secretary of the Chicago Bar association, yesterday afternoon.

"The association is always anxious to hear of just such cases as this," said Mr. Coffeen. "The Grievance committee will at once look into the case of Louis Greenberg. If it is found expedient the interest of Cameron and Matson in the case will be looked into."

The Meyer collection agency has rooms in the Ashland Block and several constables are kept busy carrying on work for the firm. "We employ Greenberg because he knows his business," said Attorney Cameron. "He is a good man for the place, and his methods are none of our concern. We would not countenance anything that we thought was illegal in his method of levying on property, but when we get business we are going to push it."

When Greenberg was arrested yesterday on three bench warrants charging him with malfeasance in office and concealing property, for which replevin writs had been issued, he gave bonds and his case was set for July 13.

The additional suit for damages against Greenberg was brought by Mrs. Louisa Reidel, 924 Warren avenue, who declares that a levy was made on her household furniture for a debt that already had been paid.

ROBBED, HUNGRY, ARRESTED.

Frederick Frazier's Troubles Cause Him to Think of Suicide, but a Policeman Interferes.

Frederick Frazier, until lately a druggist in Indianapolis, has led a strenuous life during the last three days. He was robbed, arrested, turned loose penniless, prepared to commit suicide, and was arrested again. He now is out looking for work. According to the story he told Justice Hall, he had sold out his drug store and expected to go in business in Chicago. He got off the train at South Chicago by mistake, fell in with three men, who robbed him of $500, and was arrested for being drunk. He was discharged, and, not having money or work, he went two days without anything to eat. Then a policeman found him loading a revolver under conditions which pointed to suicide, and he was rearrested. After a good sleep and being well fed at the police station he felt better, and Justice Hall yesterday released him.

Wants Filipino Labor in Hawaii.

Washington, D. C., July 3.—William Haywood, who represents certain business and commercial interests of Hawaii in Washington, has requested the government to grant permission for the landing of a ship load of Filipinos in Hawaii for labor purposes.

Kansas Clergyman Coming to Chicago.

The Rev. N. A. Porter of Frederick, Kas., has accepted a call to become pastor of the Hamlin Avenue Methodist Episcopal Church and will enter upon his new work on July 14.

Food and Weather. Temperature Increased or Reduced by Food.

The old army ration for the tropics has been very sharply criticised for the reason that it consists of articles of food that any person even slightly acquainted with the elements of food knows is not adapted to the needs of the human system in hot weather. Nature shows forth in the selection of food by inhabitants of various countries; for instance, the Esquimaux in a cold climate selects heavy, carbonaceous foods, tallow, bacon and such; while the Hindoo and inhabitants of hot countries turn to the cereals for sustenance.

We should follow this hint of nature, and particularly in hot weather should avoid much butter, meat or any of that class of food. Perhaps a little meat once a day is not amiss, even in hot weather, but the breakfast and luncheon should be made of fruit, one or two slices of entire wheat bread and some Grape-Nuts and cream. Grape-Nuts are mentioned because they furnish the ideal cereal food in a most palatable and delicious form, in addition to which, they are ready cooked and require no attention whatever from the cook.

A person can pass through weather that may be intensely hot in a comfortable manner, if the food be properly selected, and the above suggestions can be put into practice with most excellent results.

FOREMAN SHOE CO.

149-151-153 STATE-ST.

20% DISCOUNT 20%

JULY CLEARING SALE!!!

Our method of allowing 20% discount on every shoe in our establishment has proven a tremendous success. Store has been crowded to the doors every day during this sale. Competent shoe men fit your feet properly.

All the salespeople formerly at our corner State and Madison street store are with us at 149, 151 and 153 State street. GREATER SHOE VALUES were never offered. 20% DISCOUNT ON ALL STYLES.

This is the ORIGINAL FOREMAN SHOE STORE.

FOREMAN SHOE CO.

ROCKY MOUNTAIN LIMITED TO COLORADO VIA Great Rock Island Route

Leave Chicago....1:00 p.m.
Arrive Denver.....4:45 p.m.
Colo. Spgs..4:30 p.m.
Manitou....5:00 p.m.

ONLY ONE NIGHT OUT

$25.00 ROUND TRIP JULY 1st TO 9th INCLUSIVE

CITY OFFICE: Marquette Bldg., Cor. Adams and Dearborn Sts.

NO TELEPHONE BILLS

To pay under the new nickel-in-the-slot telephone service, at a minimum cost of

5 Cents a Day.

This nominal price enables every resident of Chicago to enjoy the benefits of a telephone.

Call at the new Shopper's office, 96 State St., for full particulars.

Chicago Telephone Co., 203 Washington St. 96 State St.

THE NORTH WESTERN LINE

Station, Wells & Kinzie sts Ticket Office, 212 Clark St Tel., Central 721.

THE BEST OF EVERYTHING.

Chair, Parlor, Buffet Parlor and Dining Cars and Sleepers.

3.00 AM FAST MAIL. Fox River points, Ashland Escanaba, Marquette, Copper Country.
3.00 AM FAST MAIL. Beloit, Janesville, Madison, La Crosse, Winona, Minnesota and South Dakota. Chicago only.
9.00 AM BADGER STATE EX. Beloit, Janesville, Madison, La Crosse, Winona, Minnesota, Dakota, St. Paul, Minneapolis.
9.00 AM GREEN BAY EXPRESS. Fox River points, Green Bay.
10.00 AM COLORADO SPECIAL. One night to Denver. Fast time to Portland and San Francisco. Daylight Omaha. Cedar Rapids, Des Moines.
11.30 AM WISCONSIN MAIL. Fox River points, Green Lake, Green Bay.
3.00 PM WISCONSIN SPECIAL. Fox River points, Green Bay, Marinette, Menominee.
5.00 PM ASHLAND LIMITED. Fox River points, Ashland, Northern Wisconsin.
5.30 PM IOWA EX. Clinton, Cedar Rapids, Des Moines, Council Bluffs, Omaha.
6.30 PM NORTH-WESTERN LIMITED. Madison, Eau Claire, St. Paul, Minneapolis
6.30 PM OVERLAND LIMITED. California in Three Days. All points on Union Pacific. Omaha, Salt Lake City, Portland, San Francisco, Los Angeles.
7.15 PM IOWA AND DAKOTA EX. Cedar Rapids, Sioux City, Mason City, Northern Iowa and South Dakota.
8.00 PM PENINSULA EXPRESS. Fox River points, Green Bay, Ishpeming, Marquette, Copper Country.
10.00 PM DULUTH AND ST. PAUL FAST MAIL. Janesville, Madison, Eau Claire, St. Paul, Minneapolis, Duluth.
10.15 PM NIGHT EXPRESS. Janesville, Madison, Eau Claire, Winona, La Crosse, Dakotas, St. Paul, Minneapolis.
10.30 PM IRON RANGE EXPRESS. Fox River points, Green Lake, Green Bay, Menominee, Iron Mountain, Florence, Hurley, Crystal Falls.
11.30 PM PACIFIC EX. Mason City, Omaha, Black Hills, Denver, Salt Lake, San Francisco, Los Angeles, Portland.

MILWAUKEE EXPRESS TRAINS. 8.00 a. m., 9.00 a. m., 11.30 a. m., 2.00 p. m., 5.00 p. m., 6.00 p. m., 8.0 p. m., 10.30 p. m.

SUMMER HATS POPULAR PRICES.

A. BISHOP & CO. 156 State-st.

Revell's Desks THE LARGEST DISPLAY. THE LOWEST PRICES. ADAMS AND WABASH

A really fine cigar at 10 for 25 CENTS

The new Improved Lucke ROLLED CIGAR...

Distributed by Sprague, Warner & Co., Morrisson, Plummer & Co. and T. F. INDERMILLE, Wholesale and Retail, 197 LA SALLE-ST.

$50.00 To California and Return.

First class round trip tickets on sale July 6th to 13th.

The luxurious *every-day train*, "The Overland Limited," leaves Chicago 6.30 p. m., arrives San Francisco, afternoon third day; Los Angeles, early next morning. Two other fast trains daily. The best of everything. Chicago and North-Western. Union Pacific and Southern Pacific Railways. Get the book "California Illustrated" free at

Ticket Office 212 CLARK STREET. Telephone Central 721.

LIVER PILLS

DR. RADWAY & CO., New York:

Dear Sirs—I have been sick for nearly two years, and have been doctoring with some of the most expert doctors of the United States. I have been bathing and drinking hot water at the Hot Springs, Ark., but it seemed everything failed to do me good. After I saw your advertisement I thought I would try your pills, and have nearly used two boxes; been taking two at bedtime and one after breakfast, and they have done me more good than anything else I have ever used. My trouble has been with the liver. My skin and eyes were all yellow; I had sleepy, drowsy feelings; felt like a drunken man; pain right above the navel like it was bile on top of the stomach. My bowels were costive. My mouth and tongue sore most of the time. Appetite fair, but food would not digest, but settle heavy on my stomach, and some few mouthfuls of food come up again. I could only eat light food that digests easily. Please send "Book of Advice." Respectfully, BEN ZAUGG, Hot Springs, Ark.

Radway's Pills

Price 25c a Box. Sold by Druggists or Sent by Mail.

Send to DR. RADWAY & CO., 55 Elm Street, New York, for Book of Advice.

Good housekeepers rely upon KINGSFORD'S OSWEGO "Silver Gloss" STARCH for the Laundry—Gives finest Finish to all delicate Fabrics.

HAIR E. BURNHAM MOVED TO 70 AND 72 STATE-ST. DIRECTLY OPPOSITE OLD LOCATION New Telephone, 3869 Central.

COLLARS TRADE Est'd MARK CUFFS SHIRTS THE BEST MADE.

Keeley Cure For Drunkenness and Drug Using. THE PARENT INSTITUTE, Dwight, Ill.

OPTICIAN L. MANASSE WE HAVE MOVED TO 46 MADISON STREET